Richmond Record-Herald

VOLUME XXV—THIRTEENTH YEAR. RICHMOND, CONTRA COSTA COUNTY, CAL.—TUESDAY, JUNE 23, 1914 NUMBER 134.

DE LAVEAGA MATTER NOT SETTLED

MR. DE LAVEAGA VISITS JUSTICE ROTH AND GIVES HIS SIDE

Edward de Laveaga personally visited the office of Judge John Roth yesterday regarding the complaint issued at the behest of the People's Water company representative, E. S. C. Sessions. It is charged by the company that de Laveaga has polluted the headwaters of the San Pablo Creek from whence is taken water for Richmond, by the construction of a dam used as a swimming pool.

de Laveaga contends that his swimming tank is at least six miles from the pipes of the water company, and that is was built long before the water company installed its intake. He says further that his tank is not in the water shed proper, but is built in a small stream leading into the creek. He says he will fight the case to a conclusive finish.

In the meantime Judge Roth has not as yet received the opinion of the district attorney as to whether his court has jurisdiction in the matter. The water company officials contend that he has, and that in the case of a simple misdemeanor the penalty does not exceed $5000 fine or three months in the county jail.

"de Laveaga seemed very reasonable," said Judge Roth today, "and as far as I can see the thing will have to be tried, as settlement out of court does not seem likely. There is a variance in the contentions of the parties involved. The company says that the pool is but two miles from the pipes, whereas de Laveaga says it is six miles.

"The thing will be settled all right, but I could not say exactly how or when. Mr. de Laveaga seems to want to do his part to determine the law in the matter, and voluntarily appeared to discuss the matter."

Dr. W. J. Caesar, who is one of Richmond's enthusiastic autoists, spent Sunday motoring with Mrs. Caesar to San Jose and return.

FIRE AT ALBANY DELAYS STREET CARS

Late last night the Berkeley fire department was called upon to send fire fighting equipment to Albany. A grocery store and dwelling combined situated on San Pablo avenue was totally destroyed. Street cars were delayed about twenty minutes because of the fact that the hose crosses the tracks.

CLAIM CLERKS GUESTS HERE TODAY

DELEGATION FROM VARIOUS RAILROADS SHOWN LOCAL M'F'G PLANTS

Claim adjusters of the various railroad offices about the bay including the Northwestern Pacific, Santa Fe and Southern Pacific met in the Santa Fe reading room this afternoon for their semi-annual meeting.

The early part of the afternoon was taken up with a short program at the conclusion of which the delegates escorted by a committee composed of Ira Pearce of the Santa Fe offices in this city and C. Moulthrop, chief clerk to Agent Stiver of the Southern Pacific went on a sightseeing trip through the Pacific Sanitary works and Western States Porcelain ware plant.

The object of the delegates in confining their visit to the two porcelain plants was for the purpose of becoming better acquainted with the manufacture and cost of various grades of porcelain.

Among the delegates who were guests of the Richmond committee were J. A. Stewart, Southern Pacific at Berkeley; A. J. Chervault, Northwestern Pacific company, San Francisco; E. P. Ensign, Santa Fe, San Francisco; C. F. Burwin, Southern Pacific, Oakland; Frank Wood, Southern Pacific, Oakland; R. Patterson, T. C. F. B., San Francisco; J. L. Stewart, Southern Pacific, Oakland; J. Crowe, Southern Pacific, Berkeley; Fred B. Gem, Santa Fe, San Francisco; H. B. Parker, Western Pacific, San Francisco; P. L. Stewart, Western Pacific, San Francisco; W. E. Utinger, Santa Fe, San Francisco and C. O. Borgin, T. C. F. B., San Francisco.

FREEHOLDERS ELECTION IS DISCUSSED

COUNCIL WILL TAKE DEFINITE ACTION ON MATTER NEXT MONDAY

Complete arrangements will be made for the holding of the freeholders' charter election Monday evening. The city atorney is to prepare legal documents during this week and be ready for final action Monday. Simply the legal propositions are involved. The council and city attorney intend that the notice of election be issued by July 18, which is the sixty-day limit after the filing of the petitions.

No action was taken whatever in regard to the city hall site selection election, although it is the unofficial expressed intention of the council to have this matter voted on at the same time of the freholders' election. There are several matters of legal nature which must be straightened out, however, and the city attorney was unable to say exactly what would and could be done.

There is to be an adjourned meeting of the council for Friday night, when this matter will be thoroughly gone into, so that definite proceedings may be made at the regular Monday night meeting.

PULLMAN TRACT MORTGAGES ARE FORECLOSED

George P. Mulholland held a house cleaning day in the matter of going over the records of the Pullman Park tract and as a result four suits to foreclose on installment mortgages of buyers in the tract have been filed with the county clerk.

Fletcher G. Flaherty of San Francisco appears as attorney in the quartet of actions in which Alice E. Kimmel in the sum of $1,620; William Davis, $700; John Burke, $945; and Nell Hoskins, $2,160, are the separately named defendants and for the amounts set after their respective names.

THOMAS WOODHEAD NEARLY RECOVERED

Thomas Woodhead, who met with a serious accident by walking out of a window in the California hotel while in his sleep is now able to walk out without crutches. Dr. W. R. Scroggs who attended the case says it was a most miraculous escape. R. L. Marsh, proprietor of the hotel has extended not only his courtesy but has done everything he could to help the invalid.

MANY GRASP OPPORTUNITY; NOMINATIONS WILL CLOSE SOON

Do you know that the Shower of Gold closes July 25th, that many of the little tots have already started in the race? One of yesterday's entrants was little Everett Bert Grosser of 139 15th street, who wants to win one of the nice little sets of furniture. Pearl Twogood of 235 Nevin avenue is also after one and Lloyd Nystrom Mason, 106 5th street says he wants part of the gold shower.

Mothers, when the contest is over and the time comes for the awarding of prizes, is your little one going to be among those ambitious youngsters who shall receive some beautiful prize? Is the name of your favorite baby going to appear among the names of the most popular babies of Richmond? This is the first chance you have had of helping your youngster in a newspaper contest in Richmond. If your baby is worth the effort made use of this golden opportunity and start now.

It is the purpose of the contest manager to have enough prizes so that every active contestant shall receive something that he may keep to treasure when he has grown older. In addition to the big grand prize, twenty-five dollars in gold will be given to the baby winning first place. Not only this but during the contest special prizes will be given to the babies securing the largest number of votes during certain weeks.

As soon as you have entered your candidate call at the office of the Record-Herald and you will be supplied with circular letters which will reduce your work one-half. Save your coupons, each one of them is good for five votes and be sure to

(Continued on Page Five)

COUNCIL GRINDS MUCH GRIST IN RECORD TIME

A time record was established at the meeting of the city council last evening in the fact that the regular routine business which has taken up to midnight in the past was cleared away by 9:30 o'clock.

The early part of the evening was taken up with the following:

Protests Sewer.

A communication was received from R. G. Erskine residing on Golden Gate avenue protesting to assessment on sewer. The communication was placed on file.

Applicant Endorsed.

A communication was received from the 2700 club in which the members of that organization endorsed R. W. Kreig who is among the list of applicants for the office of plumbing inspector. The matter was placed on file.

Band Needs $1500.

A petition with 432 signatures attached was read by City Clerk Faris requesting the council to include in their new annual budget which they are soon to make up $1500 to be used in defraying the expenses of the Richmond Band. The matter

(Continued on Page Five.)

JACKSON NOT FOUND BY POLICE

J. A. Jackson, fugitive, formerly employed by the Standard Oil company, who has been in the toils of the police three times during the past two months, once upon the charge of having failed to pay the Hotel Oakland, for accommodations, has not been located by the Richmond police as yet.

The Oakland police have been notified that Jackson is wanted here on a charge of defrauding an inn keeper, and although they know the man have advised that they have not apprehended him.

ALICE BALCON ILL AT CRAVEN HOSPITAL

An operation was performed by Dr. C. R. Blake this morning on the five-year-old daughter of Mr. and Mrs. V. Balcon of 553 Ninth street. The child was suffering with troubles with her tonsils. The little girl is reported doing nicely at the Craven hospital.

$2700 BUILDING FOR NEVIN AVE.

A building permit was issued to O. T. Johnson today by City Architect J. B. Ogborn for the erection of a modern two story building on the east side of Fifth street, between Nevin and Barrett avenues, to cost $2700.

The contract for the erection of the building was let to M. B. Roberts who will commence work on the new structure at a very early date.

NO PLUMBING INSPECTOR CHOSEN

KREIG RECEIVED 4 VOTES AND WOODS THREE, TWO BEING ABSENT

No plumbing inspector was elected by the city council last night. It stood four to three. Fred L. Kreig received the majority and Frank G. Woods the minority vote. But the charter requires that one candidate must receive five votes before he can be declared elected. Councilmen Fernald and Garrard being absent, there was no use in balloting further, so the matter was postponed.

Neatly prepared ballots had been prepared by the city clerk, bearing the names of the three applicants for the position, Woods, Krieg and E. L. Evans. After they were passed around the table, there was an objection to this method of voting.

Mayor Ludewig said that he favored the open roll call. There was little opposition to this, except that Councilmen Hartnett and Willis thought that it was the most expeditious method of handling the matter. All declared that they were not at all anxious to hide their votes. However the vote was taken in the original form, and was announced four for Krieg and three.

City Attorney Hall advised the council that in accordance with the charter there was no person elected, because of the provision of the charter declaring that it requires five votes to elect an officer of the city.

Then an open vote was taken, Krieg receiving the votes of Mayor Ludewig, Councilmen Follett, Lane and Penry, and Woods being supported by Hartnett, Picton and Willis.

It was a snag. No one suggested anything further, so the matter was tabled pending a full meeting. The decision is up to the absentees.

ASPHALT PLANT AT STANDARD THREATENED

A small blaze threatened the asphalt plant of the Standard Oil company yesterday afternoon. It was quickly extinguished, although a fire alarm was turned in.

TEMPERLI IN $90,000 SUIT

Suit in which thirteen allegations, involving damages to the extent of $90,000, and the restraining of the Hutchinson company, of San Francisco, from further operating their quarries near Stege, filed by Edward Temperli, of Stege, is being heard by Judge Latimer at Martinez today.

The case has been pending for years, and has been in the courts of the county in various forms. This time the damages are sought by Temperli, who contends that his property has been damaged to the extent named now, and asking that the company be compelled to refrain from further operations on their quarries.

For Ladies ONLY

WE ARE OFFERING ABSOLUTELY THE FINEST LINE OF LADIES' PUMPS AND HIGH SHOES THAT MONEY CAN POSSIBLY BUY. ELEGANT STYLES, PERFECT FITTING, AND FINE WEARING QUALITIES ARE THE MAIN FEATURES OF OUR GOODS. IF YOU ARE IN NEED OF FOOTWEAR IT WILL CERTAINLY PAY YOU TO LOOK THESE OVER.

FOR MEN—BOTH DRESS AND WORK SHOES IN UP-TO-THE-MINUTE STYLES, QUALITY AND FIT GUARANTEED.

REPAIRING — *Bring Your Repairs to Us. All Work Guaranteed. Prices Right*

Stanford E. Philpott
SHOES THAT SATISFY

605 MACDONALD AVE. PHONE 540 — 2 Stores — 156 WASHINGTON AVE. PHONE 1014

WE ARE CALLED **The Busiest Store** IN RICHMOND

The reason is, we have the largtst stock of household goods and are satisfied with with a small profit.

HERE ARE A FEW SUGGESTIONS:

White Cups and Saucers	6 for 55¢
Dinner Plates	6 for 47¢
10¢ Tablets	7¢
Clothes Pins, Per Dozen	2¢
50¢ Mail Box	35¢
10¢ Toilet Paper	4 for 25¢

RED FRONT VARIETY STORES
F. L. ROLLER, Prop.
MACDONALD AT 11th ST. Phone Richmond 958

ANNOUNCEMENT

REALIZING the necessity for a high quality cigar of uniform blend, which must be maintained in order to satisfy the critical smoker, we have become stockholders, and secured the agency for the

TAMPA-CUBA CIGAR CO.—One of the Largest Factories in Tampa, Flor.

TAMPA is the largest clear Habana manufacturing city in the world, making more Habana Cigars than Key West and Habana combined. In Tampa climatic conditions are ideal for the manufacture of cigars.

SANITATION is the by-word of this factory and we are assured that strict sanitary rules are exercised. Result: A pure, clean smoke free from unhealthy element.

WE GUARANTEE, by having the agency, uniform high quality, besides affording our patrons Habana cigars fresh from the factory in all their savory aroma and sweetness. All standard shapes and sizes, 5¢ to 15¢ each. We Commend Their Trial Today!

Community Drug Co. PHONE 500 4th & Macdonald

Richmond Record-Herald

Published Every Afternoon Except Sundays and Holidays by the Record-Herald Company
Main Office, Sixth Street near Macdonald. Telephone Richmond 70
Branch Office, 11 Park Place Telephone Richmond 216

FRANK HULL.....Managing Editor G. E. MILNES.....Business Manager
F. J. HULANISKI.....Editor J. A. LONG.....Advertising Manager

SUBSCRIPTION RATES:
One Year.....$4.00 Six Months.....$2.00 One Month, by Carrier.....40c

Entered at the Postoffice at Richmond, California as second-class matter

INDEPENDENT DEMOCRATIC — Official Paper of the City of Richmond

Editorial Department

"To Observations Which Ourselves We Make, We Grow More Partial, for the Observer's Sake."

RUBBER TOP AND COPPER BOTTOM NERVE

This department is in receipt of a large consignment of political literature sent out by various state candidates for office. Most of the articles run from one to three columns in length and are fulsome praise of the men who send it, all of whom are after high office with a fat salary attachment. Nearly all of them contain a little personal note to the editor that the copy is to be released at once, and requests for marked copies of the paper are made. None of them contain so much as a five-cent piece to cover cost of composition, white paper and other incidental expenses, or even a subscription to the paper. Nine out of ten of them come from men we do not know, never heard of and don't want to know. We don't want to know anyone who has that much nerve. If they got very close to us they would likely pick our pocket, in which event they would get the same amount they mail with their literary praise of themselves.

We charge our fellow townsmen and friends, the butcher, the baker, the candlestick-maker and every other business man regular advertising rates for all such stuff, and just why these nervy guys with the galvanized cheek should expect that we should grant them favors we do not grant to our own friends and fellow citizens who are in business here, is not quite clear to our mind. Perhaps we are a bit obtuse, or have not lived in California long enough to understand or appreciate the vulcanized and indestructible gall of the politician of this great and glorious golden state. Anyhow, we would like to know what brand of nerve tonic they take—we'd get several bottles, for it must be great stuff.

Well, we have complied with one of their requests—the articles have all been "released at once." They were released into the yawning maw of the wastebasket just as it was in the act of yawning, and there is room in it yet for a lot more.

"WE ARE PASSING OUT OF UNCERTAINTY"

One of the constructive business leaders of New York City is Irving T. Bush, the man who is responsible for the Bush Terminal facilities. When Mr. Bush speaks, he always says something. Whether his comment is favorable or unfavorable, it always possesses the stamp of original thinking. Mr. Bush said a few days ago:

"A great deal depends upon crops and confidence. So far as crops are concerned, the Almighty seems to be a Democrat this year; and we are at least passing out of a period of uncertainty. Whether we like the tariff or currency changes or not, we now know what they are, and will soon know who will direct the new banking machine. Present evidence points to able men. We will soon have a decision in the application for an advance in railroad rates. If the decision be favorable, some of our most pessimistic friends will lose their best argument. If unfavorable, the railroad officials can save the price of their hotel accommodations in Washington, and get busy handling the crops. We have a pretty definite idea what form the new trust legislation will take, and it does not seem very terrible to any but the 'Get-rich-quick Wallingfords' of the nation. When these factors—tariff, currency, crops, trust legislation, and railroad rates—have passed from the realm of uncertainty, we will have little left to worry us."

Commissioner of Labor John P. McLaughlin's report recently published shows that the eight hour law in this state has not effected business the way most people feared it would. Everything has gone along just about as it did before the law was passed. Anticipation is often worse than realization. This old world is going to turn round in the same old way, and there will be births, deaths, marriage and giving in marriage, love, hate, politics and disagreements just about in the same old way, law or no law. Don't worry. It's hard on the digestion.

With the transportation lines of the country tied up for a single week, thousands would have to get out of New York or starve. New York is a great place, but the rest of the country is greater.

We'd hate to be suffragette,
For sure they must be fretting
Because they have to sleep sometimes
And can't be suffragetting.

A taxdodger is also a man of untold wealth.

Abe Martin thinks about the worst mistake Huerta made was to have his picture taken.

An exchange deprecates the lampooning of poets. Ah, we don't care how much they are lampooned, just so they are not lamp-posted.

Mr. Mellen's testimony about Wall street high finance sounds just like the Kansas City stockyards smell.

Texas once whipped Mexico alone and single handed, and we believe it could do it again if it had the chance.

If this is a land of religious liberty, as claimed, why is it that a fellow's wife makes him go to church every Sunday, when he wants to go fishing?

Ralph Wight and Senator La Follette are both going to continue being progressive Republicans. And there are several other obstructions in the way of harmony, also.

Vice President Marshall thinks "a wider religion is needed to remedy labor evils." We do not notice any lack of width, but some of it ought to strike deeper.

A wicked Oakland paper says a lady of that town discovered in church that a part of her harness had become unbuckled, and that as she started for the dressing room the preacher read from his text, "Whither thou goest I will go."

And now the papers are printing pictures of Villa's wife. It is said he is a murderer. If we had to have a face like that opposite us at the table every day we'd feel like murdering somebody, too.

Pinchot thinks the Perkins pocketbook is obtrusive to the Progressive cause, whereupon the Colonel may be expected to bore a gimlet hole in Mr. Pinchot's bean and blow a tube full of sawdust in it.

We feel that we can say but little more about this climate, so futile are our powers of description compared to what is necessary to do the subject justice, and wish some David would come and sing its praises, and touch his lyre with deft fingers, and tell about it in psalms.

And now the state of Ohio will attempt to touch John D. Rockefeller for $1,500,000 taxes on $300,000,000 assessed property. In order to keep down unnecessary worry and excitement about it we will here make the prediction that Ohio will not get it.

Theodore Roosevelt III, a noisy youngster of a noisy tribe, has made its appearance in the household of Theodore Roosevelt II. It rejoiceth the heart of Theodore I, but sadly reminds him of the Longworthlessness that seems to prevail in another subdivision of the family.

Relative to the prohibition problem, about to be voted on this fall here, most of the candidates for governor seem to be intimating to the wets that they shall have all the liquor they want and to the drys that one continual drouth shall prevail. In other words, they are dodging and straddling.

Several exchanges have noted that Colonel Roosevelt called upon President Wilson, sipped lemonade on the back porch of the White House and inhaled the fragrance of the old time mint bed near by. Nothing of the kind. We noticed when there last summer that the old mint bed had been dug up and planted to flowers. That's the reason we are not going to run for the office of president of the United States.

We Give Home Trading Stamps

CHERRY SEEDERS—Will Seed 20 to 30 qts. per hr...$1.00 each.

SANITARY DRIP PANS.....10¢, 15¢, 20¢, 25¢, 30¢, 35¢

WHITE MOUNTAIN ICE CREAM FREEZERS are the very best—Prices from.....$1.65 and up

The Square Deal Hardware Co.
315 Macdonald Ave. Dougall & Armstead Phone Richmond 286
FREE DELIVERY

Days Doings in the Delicatessen Dept.

SPAGHETTI—MONDAY AND TUESDAY
SPANISH BEANS—TUESDAY
DOUGHNUTS—TUESDAY AND FRIDAY
BAKED BEANS—WEDNESDAY AND FRIDAY
BROWN BREAD—WEDNESDAY AND FRIDAY
DONATELLI—THURSDAY
CAKES, PIES AND SALADS—EVERY DAY

B. McWhorter
FANCY AND STAPLE GROCER
Phone Richmond 105 147 Richmond Ave.

Tilden & Eakle Lumber Co. Inc.
E. M. TILDEN, President
Lumber and all Building Material
PLANING MILL IN CONNECTION
Yard and Office Near Santa Fe Depot — Phone Richmond 81

Baseball Pool Tournament--Now On
A box of cigars will be awarded every Saturday Evening to the Player having the highest score of the week. Special prizes for highest score each evening.
Standard Billiard Parlor
H. J. HOFFMAN, Prop.
SODA FOUNTAIN Phone 926 — BEST BRANDS OF CIGARS 702 Macdonald Ave.

Popular Bakery and Coffee House
MACDONALD AVE., BET. 4th and 5th STREETS
Largest Assortment of Bread, Cakes and Pies in Richmond
Finest Cup of Coffee and Cream in Town
REMEMBER THE PLACE
Macdonald Ave., Between 4th and 5th Streets

Richmond Roller Rink
NOW OPEN
GOOD MUSIC — EXCELLENT FLOOR
K. F. Floyd Prop.
EIGHTH STREET — Between Macdonald and Bissell

SUBSCRIBE FOR THE RECORD-HERALD

HOME SONGS · SACRED SONGS · LOVE SONGS
PATRIOTIC SONGS — NATIONAL SONGS
SONG BOOK COUPON
PRESENTED BY THE RECORD-HERALD—JUNE 23
AS EXPLAINED BELOW
SEVEN SONG BOOKS IN ONE
COLLEGE SONGS · OPERATIC SONGS
SIX OF THESE COUPONS
Entitle the bearer to a choice of either of the beautiful song books described below when accompanied by the express amount set opposite the style selected, which covers the items of the cost of packing, express from the factory, checking, clerk hire, and other necessary expense items.
"SONGS THAT NEVER GROW OLD"—ILLUSTRATED
A grand collection of all the old favorite songs compiled and selected with the utmost care by the most competent authorities, illustrated with a rare galaxy of 69 wonderful portraits of the world's greatest vocal artists, many in favorite costumes. This big book contains songs of Home and Love; Patriotic, Sacred and College songs; Operatic and National songs—SEVEN complete song books in ONE volume. Present SIX coupons to show you are a reader of this paper and
79c for the beautiful heavy English cloth binding; paper binding, 49 cents.
We strongly recommend the heavy cloth binding, as it is a book that will last forever.
MAIL ORDERS—Either book by parcel post, include EXTRA 7 cents within 150 miles; 10 cents 150 to 300 miles; for greater distances ask postmaster amount to include for 3 lbs.

COMING EVENTS

June 25—Whist party in Bank Hall by the St. Elizabet's Court, Woman's Catholic Order of Foresters. Prizes.

June 26—Benefit dance given by the ladies of St. Mark's Church for the rebuilding of burned church.

June 27—Annual ball of Richmond Volunteer Fire Company No. 1 at East Shore Park. Union music. Gentlemen 50¢; ladies free.

June 30—Kandy Kids social dance at East Shore Park. Boxes of candy will be given to the ladies. Union music.

July 12—Third annual picnic to be held by Onetah Tribe I. O. R. M. at East Shore park.

July 25—Registration closes for primary elections.

August 9—Annual outing and joint picnic by Pt. Richmond Aerie No. 354 F. O. E. and Eagles' drill team.

August 25—Primary Election.

September 8—Meeting in Martinez of county Central Committees of all political parties.

October 3—Last day to register for General Election.

November 3—General Election.

"Let Mayer Do It" If you want your old suit made like new. Ring up Phone 452 Cleaning, Dyeing, Repairing or Pressing. Work called for and delivered. Mayer's American Cleaning Works, 1116 Macdonald ave. —Advt.

Don't Wait

Take Advantage of a Richmond Citizen's Experience.

When the back begins to ache,
Don't wait until backache becomes chronic;
'Till kidney troubles develop;
'Till urinary troubles destroy night's rest.

Profit by a Richmond citizen's experience.

"My little boy had weak kidneys for years and I was often obliged to keep him home from school," says Mrs. Walter Stubblefield, of 537 Fifth St., Richmond. "Whenever he caught cold, the kidney weakness was worse. He didn't seem able to control the kidney secretions at night. I doctored and gave him medicine, but without any permanent benefit. Finally, I gave him Doan's Kidney Pills. Two boxes worked wonders. His kidneys soon began to act regularly and his appetite improved."

Price 50¢, at all dealers. Don't simply ask for a kidney remedy—get Doan's Kidney Pills—the same that Mrs. Stubblefield recommends. Foster-Milburn Co., Props., Buffalo, N. Y. advt.

Launch Service
SAUSALITO TO RICHMOND
Fare, 1 way 30¢. Round trip 50¢
BEGINNING APRIL 29TH
Regular service between Miramar Float, Sausalito and Cliff House Float, Richmond.

Leaves Richmond	Leaves Sausalito
7:00 a. m.	5:45 a. m.
10:00 a. m.	8:30 a. m.
1:00 p. m.	11:30 a. m.
4:00 p. m.	2:30 p. m.
7:30 p. m.	5:30 p. m.

Regular Service on Above Schedule.
LAUNCH LORETTA
Cliff House Float Pt. Richmond
Near Santa Fe Tunnel

ICE CREAM
SPECIAL PRICES TO CHURCHES and SOCIETIES
CONFECTIONERY
THE MARATHON
Macdonald, Near 5th Phone 281

BOARDERS AND ROOMERS
REOPENING OF
STEINMARK HOUSE
15TH AND MACDONALD
Under Management of MRS. G. O. STEINMARK

THE BEST
MILK, BUTTER, CREAM
ONCE A CUSTOMER
ALWAYS A CUSTOMER
Pt. Richmond Creamery
230 Richmond Ave. Phone 196

POLITICAL ANNOUNCEMENTS

ANNOUNCEMENT

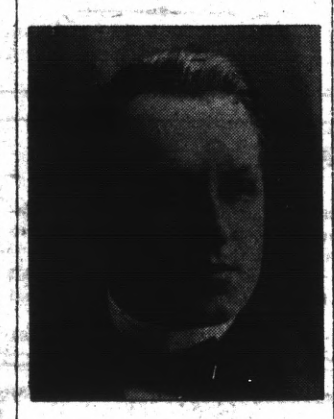

In accordance with the request of my friends I hereby announce my candidacy for the office of CORONER of Contra Costa County at the Primary Election, Aug. 25, 1914. JAMES G. CLARK.

General election, November 3, 1914.

FOR

SHERIFF

VOTE FOR

R. R. VEALE

(INCUMBENT)

Primary Election, Aug. 25, 1914.

FOR

District Attorney

VOTE FOR

T. D. Johnston

OF RICHMOND

Primary Election, Aug. 25, 1914.

TO THE VOTERS OF CONTRA COSTA COUNTY:—

At the request of his friends ZEB KNOTT announces himself as a candidate for

Supervisor

of District No. 1. Primary election, August 25, 1914. General election, November 3, 1914.

Under the present law all county officials are elected by a non-partisan vote.

Zeb Knott

Announcement

I hereby announce myself to the people of Richmond as a candidate for re-election to the office of JUSTICE OF THE PEACE which I now hold and promise that if elected I will serve them as conscientiously in the future as I have in the past.

JOHN ROTH

FOR

SUPERVISOR

WARREN H. McBRYDE

(INCUMBENT)

Primary Election, Aug. 25, 1914.
General Election, Nov. 3, 1914.

TO THE VOTERS OF CONTRA COSTA COUNTY:

I hereby announce myself a candidate for JUDGE OF THE SUPERIOR COURT of Contra Costa County. Primary election AUG. 25, 1914. General election NOV. 3, 1914.

Under the present law all county officials are elected by a non-partisan vote. If elected I shall stand for a fair and impartial trial of all cases with the least delay possible.

C. A. CLARK.

To the Voters of the First Supervisorial District, Contra Costa County, California.

I hereby announce myself a candidate for the office of Supervisor to represent the people on the Board of Supervisors.

Primary Election Aug. 25, 1914.
General Election Nov. 3, 1914.

I will base my candidacy upon a determination to act as an official in a non-partisan manner and pledge myself to oppose, as I have in the past, any official action or conduct which tends to the prejudice of the public welfare or interest; and not to affiliate in any way at variance with this policy.

Very respectfully,
WM. P. HUBER.
Party Affiliation: Republican.

VOTE FOR

E. E. Grow

FOR

COUNTY

Surveyor

Primary Election, Aug. 25, 1914.
General Election, Nov. 3, 1914.

TO THE VOTERS OF THE 15TH TOWNSHIP

CONTRA COSTA COUNTY, CALIFORNIA:

I hereby announce my candidacy to succeed myself for the office of Constable, and, if elected, will in future serve the people with the same faithfulness as I have in the past. Election November 3rd, 1914.

J. H. GREGORY, Constable.

Richards & Stringer

One lot in the Richmond-Pullman-Spaulding tract, 3 blocks off Macdonald avenue; street work all paid. Price $500; $200 cash, balance $10 per month.

A lot and ½ on 5th street, between Nevin and Barrett avenue. Price $1400.

New 7-room house on a corner lot 32½x100. Street improvements all paid. Price $3700; $600 cash, balance easy terms.

New 5-room house on large lot with alley in rear. Price $2850; $350 cash, balance $25 per month.

Now is your chance; 4-room house on big lot 35x105 feet, good well, windmill and tank; supply 5 families with water at $1.50 a month. Price $1650; $480 cash, balance $20 per month.

Real Estate—Insurance
921 Macdonald Ave., Richmond, Cal.

LAND OPEN FOR SETTLEMENT

Large tract of land in Southern Oregon now open for settlement. Good climate, rich soil, irrigation unnecessary to raise the finest crops. For large map and full information and instruction, send $1.50 to John Keefe, Corvallis, Oregon. Two years a U. S. surveyor and timberman. An opportunity to get a good fertile, free homestead, near small town and railroad. May 11 3t

FOR

Constable

(10th TOWNSHIP)

VOTE FOR

John E. Moitoza

(PRESENT INCUMBENT)

Primary Election Aug. 25, 1914.
General Election, Nov. 3 ,1914.

ALASKA DRAMA AT THE RICHMOND THIS EVENING

"The Strength of the Weak" which is to be shown at the Richmond theatre today is a remarkably strong 2-reel Patheplay, naturally and skillfully developed and quite appealing. It concerns a young man who stole some jewels in a moment of weakness; he afterwards comes to America and becomes a famous surgeon, saving his own sister's life. It should be mentioned that the photoplay and settings are expuisite.

"An Alaskan Interlude," an Edison drama, is above par as a dramatic release. The scenes of Alaskan settings are vivid and the story suggests great strength.

The plot of "The Soul of the Desert," a Biograph drama, is also strong and resembles Bret Harte's "Outcasts of Poker Flat," the splendid success of the photography will be admired.

"McBride's Bride" is a side-splitting Kalem comedy where in some unnamed Kalem actor contributes a good "bit" with his characterization as a tramp.

WOODMEN PLAN A BIG ENTERTAINMENT

The members of Log Cabin Camp, Woodmen of the World, are in readiness for the entertainment which they are to hold in Sequoia hall on Next Monday evening.

The committee which is handling the arrangements for the affair follows:

C. A. Rodger, captain; Joseph Gardner, L. J. Beckerleg, J. A. Wickliffe, J. B. McCray, Charles Cook, J. H. Bedbury, L. W. Northcutt, William Coburn and J. E. Anddess.

PLANS COMPLETED FOR CATHOLIC HOP

Final arrangements have been completed for the benefit dance which the members of St. Mark's Catholic church are planning to hold at East Shore park on next Friday evening.

The committee which will handle all the arrangements pertaining to the evening's affair are as follows:

Miss Lucia Kerr and Misses Ethel and Marian O'Brien. The floor committee is as follows: D. and Charles Burns, Jack Allaway, John Peris, Herman Lucher, Sadie Smith, Sadie Gorman and Lucia Kerr.

NATIVES PREPARE FOR EXCURSION

Richmond Parlor N. S. G. W. is completing final arrangements for the monster celebration which is to be held at San Jose on July 4th. The committee which is handling the affair is preparing to charter a special train to take the delegates from Richmond to the Prune city early Saturday morning.

The members who are arranging the details for the excursion are A. J. Summers, M. G. Coates and Ira Pearce.

LADIES AID PLAN A SOCIAL THURSDAY

The Ladies' Aid society of the San Pablo Baptist church will hold a social evening and entertainment at Maple hall on Thursday evening.

A special program has been arranged for the early part of the evening at the conclusion of which refreshments will be served by the committee in charge.

One of the features of the affair will be the musical selections which will be rendered by Redell's orchestra.

LADIES OF G. A. R. MEET THIS AFTERNOON

Members of the Richmond Circle, Ladies of the G. A. R., are meeting this afternoon at the Elks' building. The meeting is an important one inasmuch as matters regarding the Fourth of July plans are being discussed. Mrs. Mary Moyle is presiding.

REAL ESTATE

Insurance, Rentals, Steamship Tickets, Bonding, Notary Public

ODELL & STIDHAM

127 WASHINGTON AVENUE

REVIVAL SERVICES ALL THIS WEEK

Revival services will be conducted every night this week at the Christian church under the leadership of the Reverand D. E. Weaver. During the week there will be one union meting of all the churches.

Mr. Weaver is a member of the National Association of Evangelists of the Christian Church, and has conducted revivals in fifteen states. His home as at Westerville, Ohio.

The subject for his sermon tonight will be "God, a Sleeping Giant."

GHOST SOCIAL AT CALVARY CHURCH

Tonight at 8 o'clock can be seen all kinds of spooks in and near the Calvary Baptist church. Be not scared too much for these ghosts will prove real if you have money.

The girls are to be dressed as ghosts and sold to the highest bidder. The bidder will then enjoy a lunch provided by the ghost he has purchased. A new series of games is part of the program. All are welcome at Calvary Baptist church, between Nevin and Barrett avenues.

ONLY ONE COUPON SUFFICIENT NOW

HERE IS AN OPPORTUNITY TO SAVE BOTH TIME AND TROUBLE AND GET A BOOK

The distribution of "Songs That Never Grow Old" is to close in a few days, and in order to bring it to a brisk wind-up and give its readers a greater advantage than ever The Record-Herald abandoned the six coupon plan and now only one coupon is required.

It is said that to save time is to lengthen life, and here's a chance to save both time and trouble.

The book in question is being distributed throughout the country by leading newspapers. It contains the old songs, every one a reminder of the dear, dead past recalling the happy days of childhood around the home fireside. It is splendidly illustrated with portraits of the world's foremost vocal artists, sixty-nine photographic reproductions in all, which alone are worth more than the distribution price. You will come nearer to getting something for nothing than you ever did before, or probably ever will again.

Ask your friend who got one of these volumes, or if you got one, get another one for your friend.

Those residing out of town or those who cannot come to this office will welcome the low parcel post rates of mailing. For either book by parcel post, include extra 7 cents within 150 miles, 10 cents 150 to 300 miles, and for greater distance ask your postmaster amount to include for 3 pounds.

Don't delay, as the close is only a few days away. Clip that coupon and profit by the six-in-one proposition. It is all explained under the song book coupon printed elsewhere in this issue.

Dr. C. R. Blake makes a specialty of all eye, ear, nose and throat troubles. Glasses accurately fitted. Offices in Pillow Bldg., 707 Macdonald ave., at Seventh st. mar5-1yr

It probably is true that the extent of your knowledge is limited.

SAVE ME!

—PATRONIZE THE MERCHANTS WHO GIVE ME AND ALWAYS ASK FOR ME BY NAME—THE AMERICAN TRADING STAMP! ONLY 500 FILL A BOOK.

BEST MEATS

That's the kind you want to buy—it's the only kind we carry.

Courteous Service
Prompt Deliveries

RICHMOND MARKET, Phone 28 , 510 Macdonald Ave
CENTRAL MARKET, Phone 446 1122 Macdonald Ave.
UNION MARKET, Phone 86 , Macdonald Ave. at 22d

O. R. LUDEWIG, Prop.

SAVE MONEY

ON YOUR LUMBER. WE WILL SHOW YOU HO WIT CAN BE DONE IF YOU'LL ONLY LET US QUOTE YOU PRICES.

STEGE LUMBER & HARDWARE CO.

580 to 590 BAY AVENUE. RICHMOND, CAL.
Phones Richmond 399 and Berkeley 5049

New Paint and Paper Store

The most complete store of its kind around the Bay. Sherwin-Williams Paints, Stains and Varnishes. All grades of Wall Paper.

PAINTING AND PAPER-HANGING
All Work Guaranteed

ZEB KNOTT, 319 N. 7th St.

Richmond Pharmacy

E. M. FERGUSON, Prop.
724 MACDONALD AVE. Telephone 144
KODAKS and SUPPLIES Printing and Developing

Mrs.

Housekeeper

You will enjoy cooking if you use a modern gas range. It will save you time, work and worry. Select one at your dealers today.

"Pacific Service" is "Perfect Service"

PACIFIC GAS AND ELECTRIC COMPANY

709 MACDONALD AVENUE Local Phone 531

Richmond Butter

Made in Richmond—Trade at Home

Special Milk For Children

All Butter, Eggs and Milk and Ice Cream absolutely guaranteed. Prompt attention to phone orders.

CHEESE OF ALL KINDS

Harbor Creamery

J. B. SILVEIRA, Proprietor
512 MACDONALD AVENUE TELEPHONE 703
Branch Store 163 Wash. Ave.

THE
Record-Herald's
Revival
—OF—
Old Songs

There's a rare sentiment in the old songs that ever makes them dear to all. In this volume are the good old songs that are now being revived—comic songs, sentimental songs, sacred songs—the dearly beloved favorites of the happy days of long ago.

7 SONG BOOKS
IN ONE VOLUME

Comprising Home and Love Songs, Operatic, National and College Songs, Sacred and Patriotic Songs, which include

AMERICAN SONGS
IRISH SONGS
GERMAN SONGS
SCOTCH SONGS
WELSH SONGS

As Well as the Americanized National Favorites of

Austria, Canada, Denmark, England, France, Holland, Italy, Poland, Russia, Spain and Sweden.

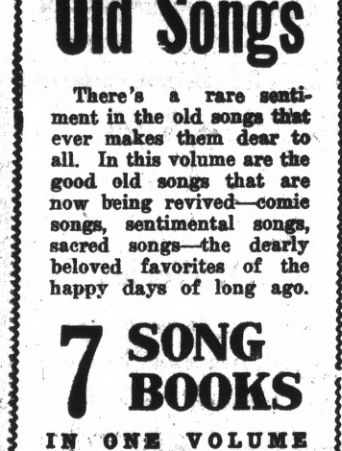

This greatly reduced illustration shows the $2.50 cloth bound volume which is presented to readers as explained in the coupon for 79 CENTS.

Paper bound.....49c

Everybody

Loves the dear old melodies of days agone, and here they are, all together, with words and music complete; large, clear type; notes and words easily read from a distance—all as the standard size song folio, but there are Seven classifications in this one volume.

69 Portraits of Vocal Artists

Caruso in five diferent poses; latest copyrighted portraits of Leo Slezak, Mary Garden, Mme. Matzenauer, Emmy Destinn, Mme. Alda, Maggie Teyte, Alma Gluck; character posings of Farrar and Scotti, and more than fifty other wonderful portraits. No other book of a similar character contains such splendid illustrations.

MAIL ORDERS

As explained in the coupon printed elsewhere in this issue, out-of-town readers may have either book by mail if they include the postage. Address—

Record-Herald
RICHMOND, CAL.

UNUSUAL GUEST HARBORED BY THE CITY JAIL

R. H. McPherson, from Berkeley, was in such a hurry to reach the scene of the fire at Albany last night that he came away without funds to return. After the fire he neglected to board the hose wagon and he found himself without car fare. Then he appealed to the police to shelter him until morning. McPherson left for Berkeley today declaring the police department members of Richmond excellent hosts.

MISSIN GSELBY WOMAN FOUND AT STOCKTON

Mrs. J. B. Bunyard of Selby, who has been reported as missing from her home and also as being deranged mentally, has been in Stockton since May 14. She is boarding at 603 North San Joaquin street. Mrs. Bunyard shows no signs of derangement. She says she and her husband have disagreed, and that neither is desirous of a reconciliation. Mrs. Bunyard says that she was not in San Leandro Monday night, and has never telephoned to the Martinez hospital, of which she was an inmate early in May. She says that her husband has plenty of money with which to come to Stockton if he wants to see her. There is a seven-months-old baby, and the mother states that she would like to have the child, but is not able to support it. Mrs. Bunyard states that her husband knows where she is, and that stories from him concerning anxiety for her whereabouts are untrue.

WALL'S FUNERAL AT STOCKTON

The funeral of the late Assemblyman W. C. (Billy) Wall of Stockton was held Saturday afternoon from the chapel of W. C. Wallace and the services were conducted by San Joaquin lodge of Masons and Rev. E. P. Dennett. At the grave the services were conducted by the Truth lodge of Odd Fellows. James E. Ziegler sang two sacred selections and a duet by Mr. Ziegler and Mrs. Bess Smith Ziegler was also rendered in a touching manner.

LA SELLE PARTY RETURN FROM TRIP

E. P. LaSelle returned today from a five weeks' trip at Adams Springs, Lake county. Mr. La Selle was accompanied by his son, Walter, and Robert Gruenhagen. The party had an excellent trip.

Very few politicians seem to know that this year a man who desires to get on the county committee of his party must run for the honor, just like an Assemblyman in a district, and secure just as many signatures to a petition as a candidate for the lower house—S. F. Examiner.

Will Go to Norway.

Mr. and Mrs. W. Welsh, residing on Nineteenth street, will leave the latter part of next week on a 20000 mile trip to their home in Norway.

YOU CAN'T EAT APPETITE POOR

Multitudes of people lose their appetite. Simply don't care for anything to eat. The dinner bell has no interest to them. They loathe their breakfast. They may nibble a little of this and a little of that, but they do not care for it.

Lunch has lost all of its charms, although they try to eat something.

Dinner about the same.

There is something positively wrong, of course, but no disease that can be named. Just out of sorts. That is all.

It is in this kind of a condition that Peruna acts very beneficially.

After using Peruna, interest in food is revived. Beginning with a teaspoonful of Peruna before each meal will generally quickly improve the appetite and help the digestion.

Thousands of people can testify to this. Liberated from a slavery that is almost unbearable. The slavery of having no interest in life. All used up. Yet one does not know exactly why. Take Peruna before each meal. Skies will get blue again. Fields will look green once more and life will be pleasant. You will feel that you are good for something and the world is a good place to live in. Peruna will do it. Not as an artificial stimulant. Simply a tonic that stimulates appetite in a natural way.

Those who object to liquid medicines can now obtain Peruna Tablets

SECOND TRIAL OF LOTTMAN HELD TODAY

Second trial of Frank Lottman, the teamster charged with having obstructed public highway contrary to local ordinance is being held before Judge Lindsey today.

The first trial two weeks ago resulted in a disagreement.

The entire morning was taken up in choosing a jury. Questions as to the interpretation of the ordinance were propounded to each juryman, and the examinations became tedious as each were asked the same questions as to the latitude he would allow in accepting the court's instructions.

This afternoon will probably see the close of the case, as the prosecution conducted by City Attorney Hall intends to put on but three witnesses, City Councilman Follett, Officer Brown and a bystander.

The jurors chosen were as follows: C. A. Cain, R. P. Funk, P. J. Ferguson, P. R. Gardner, A. B. Dickstein, Sam Duree, J. F. Weaver, F. W. Tucker, J. E. Cryan, F. Rhodes, A. G. Olean and W. L. Truitt.

The trial was progressing as the Record-Herald goes to press, but has not gone to the jury.

The man of great financial prominence had met with an accident.

"We'll have to probe," said the doctor.

Just at that moment the man regained conscience and exclaimed:

"If it's a surgical operation go ahead, but if it's another investigation, give me an anesthetic."—Washington Star.

Riggs (factiously)—This is a picture of my wife's first husband.

Diggs—Silly looking guy! But say, I didn't know your wife was married before she met you.

Riggs—She wasn't. This is a picture of myself when I was twenty-five.—Boston Transcript.

Mrs. Beat—Tell the gentleman I'm not receiving today, Nora.

New Maid—But he ain't deliverin', mum; he's collectin'!—Puck.

CLASSIFIED ADS
Too Late To Classify

FOR RENT—3-room apartment, nicely furnished, telephone free. X, Record-Herald office. June 23 2t

FOR RENT—New 3-room cottage, $10.00, water included. Inquire 789 11th St..... June 23-6t*

"TIZ" FOR ACHING, SORE, TIRED FEET

Good-bye sore feet, burning feet, swollen feet, sweaty feet, smelling feet, tired feet.

Good-bye corns, callouses, bunions and raw spots. No more shoe tightness, no more limping with pain or drawing up your face in agony. "TIZ" is magical, acts right off. "TIZ" draws out all the poisonous exudations which puff up the feet. Use "TIZ" and forget your foot misery. Ah! how comfortable your feet feel. Get a 25 cent box of "TIZ" now at any druggist or department store. Don't suffer. Have good feet, glad feet, feet that never swell, never hurt, never get tired. A year's foot comfort guaranteed or money refunded.

Are You a Woman?
Take Cardui
The Woman's Tonic
FOR SALE AT ALL DRUGGISTS.

'CLOTHES LOGIC'--FROM A SUCCESSFUL MAN

"USE YOUR CREDIT, MEN! —that's my sermon. There's a store in Oakland that really help ambitious fellow—CHERRY'S who have a beautiful store at 528 13th St.

"Cherry's Clothes—perfect fitting; distinguished, classy of cut—are the kind particular men demand.

"But CHERRY'S GIVE YOU STYLE and LASTING SATISFACTION—and CREDIT!

"Everyone's after cold cash these days, it seems. Not so with Cherry's YOUR CREDIT IS GOLD at Cherry's.

"Men who are 'out of luck,' give your personality a show! Don't be foolish enough to let shabbiness keep you down. Business men are tremendously pleased with Cherry's splendid $20 and $25 Suits. They're the best at the price, that's sure, and all the nobby styles and materials are included. The Smartest of Striped Patterns are at your command at Cherry's.

"Put this address down right now, 528 13th St. This is the men's store, and at 515 13th St. you will find their ladies' store. The San Francisco stores are located at 1009 Market and 2400 Mission Sts." Ad.

Best brand of Cigars—Standard Billiard Parlor, 402 Macdonald ave. tf

WANTED—Large, clean, cotton rags at the Record-Herald office.

BIG EATERS GET KIDNEY TROUBLE

Take a glass of Salts before breakfast if your Back hurts or Bladder bothers you

The American men and women must guard constantly against Kidney trouble, because we eat too much and all our food is rich. Our blood is filled with uric acid, which the kidneys strive to filter out, they weaken from overwork, because sluggish the eliminative tissues clog and the result is kidney trouble, bladder weakness and a general decline in health.

When your kidneys feel like lumps of lead; your back hurts or the urine is cloudy, full of sediment or you are obliged to seek relief two or three times during the night; if you suffer with sick headache or dizzy, nervous spells, acid stomach, or you have rheumatism when the weather is bad, get from your pharmacist about four ounces of Jad Salts, take a tablespoonful in a glass of water before breakfast for a few days and your kidneys will then act fine. This famous salts is made from the acid of grapes and lemon juice, combined with lithia, and has been used for generations to flush and stimulate clogged kidneys; to neutralize the acids in the urine so it no longer is a source of irritation, thus ending bladder disorders.

Jad Salts is inexpensive; cannot injure, makes a delightful effervescent lithia-water beverage, and belongs in every home, because nobody can make a mistake by having a good kidney flushing any time.

—Advt.

RICHMOND THEATER
Turner & Dahnken Circuit

TONIGHT'S PROGRAM

"The Strength of the Weak"—2-reel drama, Pathe.

"The Soul of the Desert"—A Biograph Drama.

"An Alaskan Interlude"—An Edison Drama.

"McBride's Bride"—A Kalem Comedy.

FILES SUIT TO QUIET HIS TITLE

H. Lottman of Stege has filed suit in the Superior Court against Jos. Raspiller, et al., to quiet title to lot 12, block 12, in the town of Stege.

"India, my boy," said an Englishman to a friend on his arrival at Calcutta, "is just the finest climate under the sun, but a lot of young fellows come out here, and they drink and they eat, and they write home to their friends a pack o' lies and say it's the climate that has killed them."—Sacred Heart Review.

Stopping a want ad in the Record-Herald, to save money, is like stopping a clock to save time.

P. F. Johnson & Son
208 RICHMOND AVENUE COAL, WOOD, HAY & GRAIN

We carry all kinds of mill feeds and are agents for Coulson's Petaluma Chicken Feed, the kind that brings results. If it does not give satisfaction we will cheerfully refund you the money.

Call us up and get our prices. We can save you money on all feed you buy. The storage price is now on coal. Buy your coal now and save money.

Office Phone 230 Residence Phone 932 Shed Phone 661

THE RECORD-HERALD POPULARITY CAMPAIGN

"SHOWER OF GOLD FOR BABIES"

5 This Coupon Counts For FIVE VOTES 5

Name of Baby _____

Address _____

Send Coupons, neatly trimmed, in flat package, to the Shower of Gold Department,

Record-Herald, Richmond, Cal.

SOUTHERN PACIFIC TIME TABLE

EFFECTIVE MAY 27, 1914

EASTBOUND—FROM SAN FRANCISCO AND RICHMOND

Leave San Fran.	Train	Stations to	Leave Richmond
12:20 A	86	Martinez, Tracey, Modesto, Merced, Fresno	1:13 A
6:20 A	36	Martinez, Tracy, Los Banos, Kerman, Fresno	7:08 A
7:00 A	28	Sacramento, Marysville, Chico, Red Bluff, Redding, Dunsmuir	7:48 A
7:20 A	22	Benicia, Davis, Sacramento	8:08 A
8:00 A	42	Martinez, Avon, San Ramon, Calistoga, Santa Rosa	8:45 A
8:40 A	84	Martinez, Tracy, Merced, Fresno, Bakersfield	9:30 A
9:00 A	24	Benicia, Davis, Sacramento, Roseville, Truckee, Reno, Tonopah	9:53 A
10:20 A	20	Stops only to receive passengers for points East of Ogden	11:11 A
10:40 A	8	Martinez, Tracy, Modesto, Merced, Fresno, Bakersfield, Los Angeles	11:30 A
12:00 M	30	Benicia, Davis, Sacramento, Woodland, Tehama, Red Bluff	12:52 P
1:00 P	14	Willows, Portland (Flag)	1:51 P
2:00 P	10	Stops only to receive passengers from points East of Ogden	2:50 P
3:00 P	18	Benicia, Sacramento, Yuba City, Oroville	3:48 P
3:20 P	52	Martinez, Tracy, Modesto, Merced, Fresno	4:08 P
4:00 P	2	Stops only to receive passengers for Cheyenne, or points east of there	4:45 P
4:00 P	44	Martinez, Calistoga, Santa Rosa, Livermore	4:50 P
4:40 P	102	Tracy, Modesto, Fresno, Los Angeles, New Orleans	5:24 P
5:00 P	48	Benicia, Davis, Sacramento, Marysville, Chico	5:51 P
7:00 P	6	Benicia, Davis, Sacramento and Eastern points (Flag)	7:54 P
8:20 P	16	Benicia, Dixon, Sacramento, etc (Flag)	9:13 P
6:00 P	150	Martinez, San Ramon, (Sundays Only)	6:53 P

WESTBOUND—TO RICHMOND AND SAN FRANCISCO

Arrive Richmond	Train	Stations From	Arrive San Fran.
6:27 A	13	Portland (Flag)	7:30 A
6:57 A	87	Fresno	7:50 A
7:08 A	23	Tonopah	8:10 A
8:13 A	41	Livermore, Vallejo	9:10 A
9:16 A	81	Calistoga, Santa Rosa	10:10 A
10:08 A	17	Sacramento	11:10 A
11:53 A	49	Fresno	12:50 P
3:32 P	29	Red Bluff	4:30 P
3:37 P	83	Bakersfield	4:30 P
5:27 P	43	Santa Rosa, Calistoga, San Ramon	6:30 P
5:47 P	21	Sacramento	6:50 P
6:35 P	27	Red Bluff, Chico, Sacramento	7:30 P
6:54 P	7	Los Angeles	7:50 P
9:50 P	209	Colfax, Sacramento	10:40 P
10:19 P	85	Fresno	11:20 P

WESTERN PACIFIC
Low Fares East

LOW BACK-EAST EXCURSION RATES FROM PRINCIPAL CALIFORNIA POINTS TO EASTERN DESTINATIONS

ROUND-TRIP RATES (DIRECT ROUTES)

TO		TO	
Atchison	$ 60.00	Montreal	108.50
Baltimore	107.50	New Orleans	70.00
Boston	110.50	New York	108.50
Chicago	72.50	Ogden	40.00
Colorado Springs	55.00	Omaha	60.00
Council Bluffs	60.00	Philadelphia	108.50
Dallas, Texas	62.50	Pueblo	55.00
Denver	55.00	Quebec	116.50
Detroit	83.50	Salt Lake City	40.00
Duluth	83.30	St. Louis	70.00
Ft. Worth	62.50	St. Paul	75.70
Houston	62.50	Toronto, Ont.	95.70
Kansas City	60.00	Washington	107.50
Leavenworth	60.00		
Memphis	70.00	Corresponding low rates to other Eastern points.	
Minneapolis	75.70		

THRU OBSERVATION, STANDARD AND TOURSIT SLEEPING CARS DAILY TO ALL POINTS EAST IN CONNECTION WITH THE ROCK ISLAND, MISSOURI PACIFIC, BURLINGTON.

W. B. TOWNSEND, General Agent
1326 Broadway, Oakland Phone Oakland 132

DENVER & RIO GRANDE

COUNCIL GRINDS MUCH GRIST

(Continued from Page 1)

was referred over until Friday evening at which time a committee meeting will be held.

Street to b eimproved.

On recommendation of the street committee City Engineer Chapman was instructed to prepare plans and specifications for the improvement of Esmond street with Richmond Standard macadam.

Deputies Appointed.

The names of the following deputies were passed upon for re-appointment by the members of the council. They are G. O. Jackson, stenographer in the city clerk's office, to be deputy city clerk at a salary of $100 a month; Roy Fernald, son of Councilman Fernald, to be deputy city tax collector, at a salary of $90 a month; Miss Nettie Whiteside, to be deputy city auditor, at a salary of $75 a month; Miss Joy Smith, to be stenographer in the health department and engineer's office at a salary of $85 a month; Mrs. N. B. Coleman, to be clerk in the tax collector's office at a salary of $75 a month.

Pavement up in Air.

The question as to the class of pavement to be used on Sixteenth street, south of Ohio street, has not as yet been agreed upon by the street committee. They were allowed more time to report.

Petitions Are O. K.

City Clerk Faris reported that in rechecking the referendum and initiative petitions in regard to the election of a board of freeholders he found that each one contained an excess of the specified 25%. The matter was laid over until Monday evening at which City Attorney Hall will make a report in regard to the coming election.

Automatic Baseball.

The matter of allowing C. B. Metzger to install an automatic baseball game on Macdonald avenue, near Fourth street was referred to the building committee with full power to act.

Sanitary Inspector.

Of the three applicants for the position of sanitary inspector Dr. C. R. Blake recommended to the city council that H. E. Wyatt be granted the position at a salary of $100 a month. The request was granted.

Wants More Time.

The Municipal Improvement company was granted thirty days more time to finish its contract on Ninth street from Chanslor avenue to the Santa Fe tracks.

Cushing Given Time.

Contractor George W. Cushing was allowed 30 days more time in which to finish his sewer contract on Richmond avenue.

Curb Grades.

A resolution was adopted establishing curb grades on Cutting boulevard from Ashland avenue to the S. P. right of way.

To Buy New Machine.

City Clerk Faris was instructed to turn in the old typewriter that at the present time adorns his office and secure a new machine, paying a difference of $32.50.

Wants Machine Also.

Since the recent rush of legal work in regard to the many street proceedings City Engineer Chapman asked that he be allowed to rent a typewriter. The request was granted.

"Is this the man we are to initiate tonight?" asked the illustrious conductor.

"It is," replied the outside guard. The illustrious conductor walked around the 350-pound candidate, inspected him carefully and turned to his assistant.

"Put the goat back," he said, "and bring me a mule."

It is easy to protrude the chest while talking over the phone.

LOCAL MENTION

Pertinent remarks about well-known people in Richmond and happenings about town.

Improving at Springs.

Word was received yesterday that Mrs. Richard Maynard who is spending several weeks at Tucson springs is improving rapidly.

* * *

Mrs. Runyan Ill.

News of the illness of Mrs. W. S. Runyan has been received by Richmond friends. Mrs. Runyan is at Tucson springs with her husband.

* * *

See Street Work.

Councilmen Follett, Willis and Picton, Assistant Superintendent of Streets Frank Welch and Messrs. Jones and Wahl of the Municipal improvement company were out on an auto ride yesterday looking over the street improvements.

* * *

Off to Santa Cruz.

Mrs. Charles Schwartz, accompanied by Mrs. G. A. News, left yesterday for a two weeks' trip to Santa Cruz. The two Richmond women intend to take part in the water pageant which is to be held in the surf city on July 4th.

* * *

Mrs. Curwin a Guest.

Mrs. F. L. Curwin and her daughter, Miss Melba, are visiting with Mr. and Mrs. A. C. Curwin, of 732 Seventh street.

* * *

Wedding Anniversary.

"Doc" Handley, proprietor of a small eating house near the subway, celebrated his tin wedding anniversary at an informal party held at his home last evening.

* * *

Caloradans Here.

Mrs. F. L. Cummins and daughter, Melba, of Colorado, are spending several days at the home of Mr. and Mrs. A. C. Cummins at 732 17th street.

* * *

Miss Treaner Away.

Miss Charlotte Treanor left today for the Sacramento valley, where she is to join the party of Dr. and Mrs. W. E. Carpenter.

* * *

Richmond Social Club.

Arrangements are under way by the Richmond Social Club for another masquerade ball on Thursday night. The event will take place at Pythian hall. J. F. Tingstren and F. J. Frost have the affair in hand.

* * *

Off For South.

Mrs. John Gerlach left today on the steamer Yale for Los Angeles.

* * *

Pennsylvanian Here.

E. L. Rowe of Franklin, Pennsylvania, is stopping for several days with friends at 118 Nicholl avenue.

* * *

Mill Valley Girl Here.

Miss Nell Kelly, a pretty society girl of Mill Valley, is spending several days at the home of Mrs. Howard Roe.

* * *

Takes Up New Business.

Chas. E. Genazzi, formerly in business at the West Side, has forsaken mercantile pursuits and has accepted a position with Burg Bros. as a realty salesman. At the present time Mr. Genazzi is making his headquarters in Petaluma.

* * *

Auto Party.

Mr. and Mrs. Frank Welsh, with their daughters, Miss Hazel and Miss Vernon, and Miss Hazel Fisher, spent Sunday traveling through Alameda and Santa Clara counties in an automobile.

* * *

An auto party composed of Norman McCloud, together with Mr. and Mrs. George Glum, left this morning for a trip to Santa Cruz. The members of the party expect to remain in the southern city over the Independence Day celebration, following which they will motor through the mountains to Boulder Creek returning by way of El Cantino Real.

CHAT AND DOPE BASE BALL

RICHMOND TEAM MAY TAKE CRACK AT FAST SAN JOSE LEAGUERS

If the arrangements which are at the present time being negotiated can be carried through, the Richmond baseball team will accompany the delegation of N. S. G. W. of this city to San Jose, on July 4th.

The matter of taking the local ball players to the southern city was brought up in the local parlor at the last meeting, and after being discussed to some extent, was at length referred to the sports committee of which Tom Shea is at the head.

Should the team accompany the Natives on their excursion, they will line up against the crack San Jose nine, which recently dropped from the state league when that baseball organization was forced to the wall on account of financial matters.

LEAGUE GAMES

FEDERAL LEAGUE

Results Yesterday

Chicago 4, Buffalo 3.
Pittsburg 5, Kansas City 4.
St. Louis 3, Bautimore 1.
Indianapolis 5, Brooklyn 4 (first game).
Indianapolis 4, Brooklyn 3 (second game).

Standing of the Clubs

	Won.	Lost.	Pct.
Indianapolis	32	23	.582
Chicago	32	25	.561
Baltimore	29	25	.537
Buffalo	27	25	.519
Kansas City	28	32	.467
Pittsburg	25	29	.463
St. Louis	27	34	.443
Brooklyn	22	29	.431

AMERICAN LEAGUE

Results Yesterday

Chicago 5, Boston 4.
Philadelphia 3, St. Louis 0.
Washington 4, Detroit 3.
New York-Cleveland, rain.

Standing of the Clubs

	Won.	Lost.	Pct.
Philadelphia	35	22	.614
Detroit	35	27	.565
Washington	32	26	.552
St. Louis	32	27	.542
Boston	29	29	.500
Chicago	28	31	.475
New York	20	33	.377
Cleveland	20	36	.357

NATIONAL LEAGUE

Results Yesterday

St. Louis 4, Boston 3.
New York 3, Cincinnati 2.
Brooklyn 5, Pitsburg 1.
Chicago-Philadelphia, rain.

Standing of the Clubs

	Won	Lost	Pct.
New York	32	19	.627
Cincinnati	31	26	.544
Pittsburg	26	26	.500
St. Louis	29	30	.492
Chicago	28	30	.483
Philadelphia	24	26	.480
Brooklyn	23	27	.460
Boston	23	31	.415

PACIFIC COAST LEAGUE

Standing of the Clubs

	Won.	Lost.	Pct.
Venice	43	33	.566
San Francisco	45	36	.556
Los Angeles	43	36	.544
Portland	34	36	.486
Sacramento	35	41	.461
Oakland	29	17	.382

This Week's Series

San Francisco and Venice.
Oakland at Sacramento.
Portland at Los Angeles.

She—Her husband puts the babies to sleep.

He—That's easy; he was a prize-fighter before he married her.—Town Topics.

LIQUOR LICENSES ORDERED GRANTED

Members of the city council ordered all of the liquor license renewals granted with the exception of those of Henry Sirrenburg, located at Richmond and Railroad avenue, E. N. Richardson, of the American Hotel, Lottman and Lottman, at 556 Bay avenue and S. Maggiera for the Piedmont Hotel. The Piedmont Hotel license is to be granted in the name of E. H. Weber, and a hotel license only be granted.

These licenses were held up until Monday. The only explanation of the delay in issuing them is that further investigation and consideration is to be made.

WINFREE-PHILPOTT WEDDING ELABORATE

Elaborate preparations have been made for the Philpott-Winfree wedding which is to take place at the First Christian church on Tuesday afternoon, June 30th.

Miss Helen Winfree and Stanford E. Philpott the two young people who are to be made one on that day will be attended by the following:

Bridesmaids—Mrs. Thos. Pearson of San Francisco, Miss Margaret Willis of Mill Valley, Miss Alice Scholes of San Diego and Miss Mary Frances Brown of Richmond; flower girls—Mildred Owens and Lucy Bennett Sheperd; ring bearer — Maurine Boone.

Those who will attend the groom are: Fred S. Newsom, best man; Richard Winfree, brother of the bride; Frank W. Cunningham of Berkeley, cousin of the bride, and Forrest Winfree, another cousin. Miss Virginia Rose of Berkeley, also a cousin of the bride, will play the wedding march, and T. W. Pearson of San Francisco will sing.

Come and try our pool tables—Standard Billiard Parlor, 702 Macdonald Ave. tf

We always have fresh ice cream and sodas. 702 Macdonald Ave. tf

WANTED—Large, clean, cotton rags at the Record-Herald office.

MANY GRASP OPPORTUNITY

(Continued from Page 1)

write the name and addres plainly so that you will receive the benefit of every vote that you can muster. Get your friends to save theirs. If they do not take the Record-Herald the subscription will count 2000 votes, a 12-months' subscription, 5000 votes, and 18 months will count for 7500 votes.

Turn your coupons into the Shower of Gold department at the Record-Herald office. At the close of the contest the ballot box will be opened and judges, picked from the prominent people of Richmond, will go over the vote and announce the winners. Ten thousand dollars would not buy votes in this contest. A man came into the office yesterday and offered to pay his subscription for twenty-five years in advance and HE WAS TURNED DOWN. No subscriptions will be taken for a period longer than eighteen months so as to give the poor babies a chance with the rich.

A nomination coupon appears in this paper. Fill it out now and send it in to the contest manager. There is just a few more days left in which to grasp this opportunity. Nominations will be closed soon and the chance will be gone.

HOW FRENCH PEOPLE CURE STOMACH TROUBLE

A household remedy of the French peasantry, consisting of pure vegetable oil, and said to possess wonderful merit in the treatment of stomach, liver and intestinal troubles, has been introduced in this country by George H. Mayr, who for twenty years has been one of the leading down town druggists of Chicago and who himself was cured by its use. So quick and effective is its action that a single dose is usually enough to bring pronounced relief in the most stubborn cases, and many people who have tried it declare they never heard of anything to produce such remarkable results in so short a time. It is known as Mayr's Wonderful Stomach Remedy and can now be had at almost any drug store. It is not sold here by the Richmond Pharmacy. —Advt.

SUBSCRIPTION COUPON

Good for 2000 with 6 mo. Subscription / 5000 with 12 mo. Subscription / 7500 with 18 mo. Subscription to RECORD-HERALD

The Record-Herald, Richmond, Cal.

Enclosed please find $2.00 / $4.00 / $6.00 covering 6 / 12 / 18 months' subscription New / Old

to the Record-Herald by Mail / Carrier —commencing _____

Name _____

Address _____

The Votes I am Entitled to I Desire to Cast for

Name of Baby _____

Address _____

No votes credited unless requisite amount of money accompanies order. No votes issued on subscriptions for more than 18 or less than 6 mos.

Have You?

IF NOT---

DO IT NOW!

Any Child Under Six Years May Be Entered

NOMINATION COUPON GOOD FOR 1000 VOTES

Only One Nomination Coupon Counted to Each Candidate

I Nominate _____ (Give Full Name of Baby.)

Address _____

Age _____

Parents Name _____

Signed _____ (Name of Nominator.)

Address _____

$25.00 in Gold to the person nominating the Baby who receives the greatest number of votes.

Just a Few Days Left-- The Opportunity Will Have Passed By

The SHOWER OF GOLD CONTEST

Will Close JULY 25th

You Have Just One Month Left

"SHOWER OF GOLD" DEPT.------RECORD-HERALD

Sixth Week of the Parker Players in Tabloid Stock

Coming--"The Zarbrays" Hypnotists

FEATURE FILM "KISSING CUP'S RACE"

10 cts. all Seats Children 5 cts.

MAJESTIC THEATER

Under Management of W. C. Farnum

ELEVENTH STREET AND MACDONALD AVENUE

....CANDY....

Our Sales Are Enormous Because Our Supply Comes in Fresh 4 Times a Week. Our Prices Are the Lowest.

FRANK J. CASE 1010 MACDONALD AVE.

ITS CENTRAL LOCATION
ITS SCENIC BEAUTY
ITS FINE HOME SITES
Are a few of the reasons that make

RICHMOND TERRACE

LOTS THE BEST BUY IN THE CITY
My auto will take you to the tract

T. W. MUFICH

Phone 742 7 RICHMOND AVE.

PUT THIS LIGHT IN YOUR HOME

No improvements in your residence will bring you bigger returns in convenience, comfort cleanliness and the saving of labor.
It adds to the value of your property—adds to the pleasure of living for all in the household.
It means not only the **Coolest, Safest Lighting,** but the ability to use many time and labor saving devices such as electric flat-irons, vacuum cleaners and sweepers, toasters, table stoves, water heaters, sewing machine motors, washing machines, etc.

WESTERN STATES GAS & ELECTRIC CO.

617 Macdonald Ave. Phone 115

FREE

Only while on Display in Our Window

A bottle of Port Wine free with each FULL QUART of OLD KIRK that we sell for $1.00 Buy now while this special is on.

Richmond Liquor Store

TWELFTH and MACDONALD AVENUE

Phone Richmond 506 FREE DELIVERY

Shop in Richmond San Francisco and Oakland Prices

ARE YOU INSURED? IF NOT, WHY NOT?

We would be pleased to write your insurance. We write for the Liverpool and London and Globe, the Phoenix of Hartford, the New York Underwriter Agency.

Conn Bros. 610 MACDONALD AVE. PHONE 637

IMPERIAL RESTAURANT Macdonald Ave. at Fifth St.

MARTIN DABOVICH, Proprietor

We now have fresh I. X. L. Boneless Tamales. Special attention to Party Orders. Try our Sunday French Dinner.

MAY ERECT HANDSOME BUILDING

The fire insurance adjusters are working with the owners of property covered by insurance located at 618 Macdonald avenue, where was located the plant of the Terminal, a weekly newspaper and the tailor shop of Joseph Marzullo, which was burned to a total loss early Sunday morning. Although it is said that Marzullo had no policy covering his stock, there was $1000 on the printing plant and another $1000 on the building.

According to the present intention of Warren B. Brown, owner of the building and lot, there is to be a three-story structure to cost approximately $25,000 built on the site. It is planned that the building will be occupied by stores on the ground floor and offices in the upper stories.

MASONS MAY BUILD TEMPLE IN RICHMOND

No action has been definitely decided upon by the Masons with regard to the erection of a Masonic temple. Some time ago an offer was made by Burg Brothers to give to the Masons three lots on the corner of Twenty-third street and Nevin avenue provided a suitable building is built. The matter is now pending a decision.

WATER SYSTEM IS DISCUSSED AT CALVARY

The "Brotherhood of Service" met last night in the Baraca Club rooms of the Calvary Baptist church. The subject for discussion was the proposed "Water Bond Issue, and the bringing of Sacramento river water to Richmond."

Engineer N. D. Baker gave the principal address. It was an intelligent, clear, and forceful talk for Sacramento river water.

C. A. Odell and Charlie Blanchard also spoke.

The members of the Brotherhood quizzed the speakers a gread deal and almost every point at issue was brought out.

As the hour was late the Brotherhood decided to take no action on the subject until next meeting, two weeks from last night.

Coffee and sandwiches were served in the social room. All men who are interested in the welfare of Richmond are invited to the Brotherhood meetings.

PHYSICAL TESTS BALK APPLICANTS

Because Chief of Police-elect Charles Walker had no names to recommend for the positions as patrolmen on the police force, the city council was not asked to take up the matter of additional men. It is understood that the council stands ready to allow the department four new men. Hours will not be reduced, however, at this time.

Applicants for places on the force are compelled to pass a physical test, and several would-be officers have failed in this respect. The matter will probably be brought up at the next Monday night meeting.

Jersey Cream Co.

184 TENTH STREET

BUTTER, EGGS, CREAM, and JERSEY MILK DELIVERED FRESH TWICE DAILY

Phone 1055

ELSIE M. SHAW

Experienced Piano Teacher in all grades. Graduate of Weitner Conservatory of St. Louis.

STUDIO

Hawley Piano Co.

12th and MACDONALD

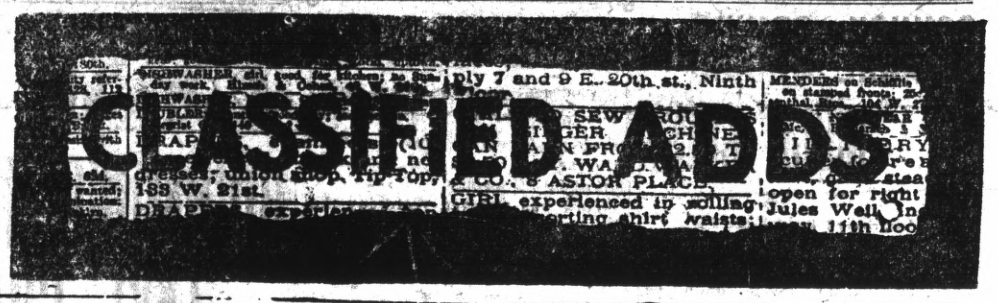

CLASSIFIED ADVERTISING RATES

Lines.	2T	4T	6T	12T	24T
3....	$ .25	$ .45	$ .60	$1.00	$1.50
4....	.35	.60	.80	1.35	2.00
5....	.45	.75	1.00	1.75	2.50
6....	.50	.90	1.20	2.00	3.00
7....	.60	1.05	1.40	2.25	3.50
8....	.70	1.20	1.60	2.50	4.00
9....	.80	1.35	1.80	2.75	4.50
10....	.90	1.50	2.00	3.00	5.00

Classified ads will be taken over the phone and collections made by messenger on payment of 10c extra for messenger service.

REAL ESTATE FOR SALE

20 acres alfalfa or grain land in Solano county, near Winters to exchange for Richmond or Oakland property. Owner, 427 Guerrero St., S. F. June 23 6t

FOR SALE—Columbia Graphophone in first-class condition, cabinet with records, for sale at sacrifice. 611 Chanslor. June 22 6t

FOR SALE—Two lots joining together on Clinton, between 11th & 12th St. $500 apiece. Four blocks from Macdonald. Nothing down, $1 a month, owner 1110 Clinton Ave. June 19 6t

"A CINCH"—1½ acres close to San Pablo avenue; only 15 minutes from center of Richmond; only $3200, terms only ½ cash. This is a bargain; all property cut up around it. See A. Hall, 278 4th St. jun9tf

FOR SALE—SNAP—One lot, 50x100, on Roosevelt Avenue, between 18th and 19, Ave. block 115. J. G. 135 4th St., San Francisco. May 28 1mo

FOR SALE OR RENT—Large 5-room house, two lots; No. 444 12th St. Owner at 151 8th. Mar 9 tf

HOUSE and two lots in fine location to trade for vacant lots. Address Box 184, Richmond, Cal. ju8tf

WANTED—MISCELLANEOUS

WANTED—3 or 4-room furnished cottage, within walking distance of 6th & Macdonald. Must be modern. Mr. Ryf, Record-Herald Office

GET MARRIED — Many wealthy members; all ages; tired living alone; anxious for early marriage; descriptions free. Write Mrs. N. Hyde, 2677 Mission street, San Francisco, Cal. Sat.-tf

FOR RENT

FOR RENT—3 and 4 room apartments, steam heat and hot and cold water; close to car line; rent $15 to $20; modern, new and all conveniences; (tennis court). Apply to J. B. Rose, 2207 Macdonald ave., telephone 444. May 29 tf

BUSINESS CHANCES

PIGEONS pay dollars where chickens pay cents; small capital needed; small space required; always penned up; ready markets; send for May issue of our Journal; fully explained there; price ten cents. Reliable Squab Journal, Versailles, Mo. June 4 tf

FOR SALE

FOR SALE — Drop-head Singer sewing machine in good condition, $20. 3427 Nevin Ave., Phone 936W 6-23-2t

FOR SALE—Eggs. S. C. Road Island Reds and B. P. Rocks—prize birds. Call at 2234 Garvin avenue, phone 225W June 18-6mo

FOR SALE — Four-room house, furnished; lot 25x100. $650.00. Address Box 572, R. F. D., Richmond, Cal. June 19 6t

FOR SALE, at a bargain—Second hand Flanders Automobile, in good condition, 1912 model. Address Box H., Record-Herald Office. June 1 tf

HELP WANTED

MEN WANTED—To visit trade with our cigars. Salary $25 weekly to start. Cordelle Cigar Co., Station D, New York City. Jun 15 3mo

.·.20-ACRE FARMS.·.

Rich, deep soil, plenty water, price $125.00 per acre, easy terms. On main line S. P. Ry. For particulars see:

D. BARTON

Phone 417 182 16th St.

HAIR GOODS AND ORNAMENTS

SINCE '84. Headquarters for everything in Human Hair Goods & Ornaments for the Hair. Hairdressing, Shampooing, Manicuring, etc. Chropodist in attendance. Mail order department for country orders. Bridal Hairdressing a specialty.

MARVIN'S HAIR STORE

Washington and 14th St., Oakland

THE HOME OF RICHMOND BUSINESS CHANCES

Best paying saloon in city, clearing $300 per month.
Rooming house in business center; rooms always full.
Ladies' bath, hair dressing, electric treatments and ladies' supply store, clearing $150 a mo.
Full equipment for restaurant; everything first-class. Cheap.
Hotel and bar, doing a good business; clearing $3,000 a year.
A delicatessen and cafeteria doing a good business.
If you want to start in business in Richmond come and see us—we can help you.
If you want to sell your business, let us know—we can help you.

921 MACDONALD AVENUE

SOMETHING NEW IN

Spark Plugs

Gasoline 16½c Gallon

RELIABLE AUTO SUPPLY CO.

Everything For the Auto

Phone 539-J 1109 Macdonald

WATCH US GROW

You Need Me and I Need You

I do contracting in Painting, Paperhanging and Tinting. . . . .
Decorative Work a Specialty

PAINTS, OIL, VARNISHES AND WALL PAPERS IN STOCK

First Class Work at Reasonable Prices.

A. Brunner Prop.

1310 Macdonald Ave.
Phone Richmond 832

EXCELSIOR Tamale Parlors

258 Fifth Street

Delivery to any part of City.
Phone 524-J

Have Your Suit Cleaned and Pressed

BLACK'S

PARISIAN DYE WORKS

Cleaning, Pressing and Dyeing

We Call and Deliver Phone 723

PILLOW BROS.

Dealers in all Kinds of

FEED AND FUEL

DRAYAGE AND STORAGE

705 Macdonald Ave. Phone 91

FOR TIRED FOLKS

No medicine compares with that taken from nature's medicine chest.

GIER'S TONIC PORT

Contains port wine, pepsin and iron. It makes rich, red blood, gives appetite, makes you "feel good." Ask your druggist for it.

THEO. GIER WINE CO.

581-593 18th Street Oakland, Cal.

COAL

WE PRIDE OURSELVES ON SERVICE

Johnston & Braine

400 Macdonald Ave. Phone 262

C. J. Lambrecht

—Dealer in—

Feed and Fuel

Office Phone 678-J

Yard Phone 204-W

ATTORNEYS-AT-LAW

ODELL & HALL

Attorneys-at-Law

First National Bank Building
Phone 80 Richmond, Cal

J. M. OPSAHL

Attorney-at-Law

Room 304 Pillow Building.
Residence Phone Richmond 771
Richmond, Cal.

C. A. CLARK

Attorney-at-Law

Corner Richmond and Washington Avenues, Point Richmond, Cal.
Phone Richmond 434

J. E. RODGERS

Attorney-at-Law

Martinez - - - California

DENTISTS

DR. W. C. REID, Jr.

Dentist
Phone Richmond 473
Room 10, Pillow Building
Seventh St. and Macdonald Avenue
Hours 9 to 5 . . . . Evenings 7 to 9

PHYSICIANS AND SURGEONS

W. W. FRASER, M. D.

Homeopathic Physician and Surgeon
607 Macdonald Avenue
Richmond, Cal.
Hours: 9 a. m. to 6 p. m.
Phone Richmond 839

DR. W. J. CAESAR

Richmond, California
Office—Rooms 5, 6, 7, Pillow Bldg.
Hours—11 to 12 a. m.; 2 to 4 and 7 to 8 p. m.
Phone Richmond 768
Res. 459 10th St. Phone 614

BERT CURRY

UNDERTAKER—EMBALMER

Parlors—27 Park Place
Service Day or Night
Day and Night Phone 429

J. G. CLARK & CO.

Funeral Director & Embalmer
Calls Answered Day or Night.
Elegantly Fitted Chapel; Auto Ambulance Service; Lady Assistant for women and children.
Tel. day or night 598. 265 4th

E. B. SMALLWOOD

Undertaker—Embalmer

DEPUTY CORONER

727 Macdonald Avenue

Phone Richmond 113

CLARK'S

Auto Ambulance

DAY OR NIGHT

265 4th St. Phone 598

We do expert machine work for planing mills, laundries, power boats, printing presses, gas engines, etc., and recharge storage batteries.

Miles Standish Automobile Co.

TWENTY-SECOND STREET near Macdonald Avenue

Phone Richmond 628

MONEY LOANED

Working people on terms and rates that honest people can afford to pay; get money when you need it and pay when you can in small weekly or monthly payments. Loans on Pianos, furniture, etc. Incomes, judgments, rents, wages, etc., purchased.

D. D. DRAKE

Room 1, Sixth St. and Macdonald Post Office Bldg., Richmond

RICHMOND LUMBER CO.

Fred C. Newton, Mgr.

BUILDING MATERIALS OF ALL KINDS

Office and Yards at the S. P. Depot

Phone Richmond 49

COMMISSIONER'S SALE

In the Superior Court of the County of Contra Costa, State of California.

Jennie McCord, Plaintiff, vs. Joseph Houghton, Mrs. Gussie Houghton, Frank C. Brayton, Esther L. Brayton, John Doe, Richard Roe, Jane Doe and Mary Greene, Defendants.

Notice of Commissioner's Sale of Real Estate by Foreclosure.

Notice is hereby given that under and by virtue of a judgment and decree of foreclosure of mortgage, duly given, rendered and made by the Superior Court of the County of Contra Costa, State of California, on the 27th day of April, 1914, in an action then pending in said Court, wherein Jennie McCord was plaintiff, and Joseph Houghton, Mrs. Gussie Houghton, Frank C. Brayton, Esther L. Brayton, John Doe, Richard Roe, Jane Doe and Mary Greene, were defendants, and which said judgment and decree was and is recorded in the Judgment Book of said Superior Court in Vol. 13, at Page 464, thereof, and of an order of sale, issued thereon, on the 5th day of May, 1914, to me, A. E. Dunkel, the Commissioner appointed by said judgment and decree for the sale of the mortgaged premises hereinafter described, I am commanded to sell all that certain lot, piece or parcel of land, situated in the "San Pablo Villa Tract," County of Contra Costa, State of California, and more particularly described as follows, to-wit:

Lot No. One (1) and Lot No. Two (2), in Block No. Twenty-one (21), being a portion of Lot No. Ninety-nine (99), of the final partition of the Rancho San Pablo Contra Costa County, State of California, as delineated upon that certain map, entitled, "Map of the San Pablo, Villa Tract." Surveyed by C. Z. Soule, C. E., in September, 1905, and recorded in the office of the County Recorder of said Contra Costa County, State of California, on the 21st day of September, 1905.

TOGETHER with all and singular the tenements, hereditaments and appurtenances, thereunto belonging or in anywise appertaining, and the reversion and reversions, remainder and remainders, rents, issues, and profits thereof.

PUBLIC NOTICE IS HEREBY GIVEN, that on Monday, the 29th day of June, 1914, at 11 o'clock A. M., of that day, in front of the front door of the Court House, in the Town of Martinez, in said County of Contra Costa, State of California, I will, in obedience to said Order of Sale, and Decree of Foreclosure and Sale, sell, at public auction, all the above described property, or so much thereof, as may be necessary to satisfy plaintiff's judgment, together with the legal interest thereon, from the date thereof, until paid, and costs incurred in the above entitled matter, after deducting the expense of sale, and that said sale will be made, as aforesaid, to the highest and best bidder, for cash in Gold Coin of the United States of America.

Dated, May 16, 1914.

A. E. DUNKEL,
Commissioner.

2-9-16-23.

NOTICE TO CONTRACTORS

The Board of Education of the Richmond School District invites and will receive at its office in the Lincoln School up to 7:30 o'clock P. M. of July 7th, 1914, at which place and time the bids will be opened, separate sealed proposals on the following two jobs:

1. Painting the Nystrom School.
2. Furnishing all material for and constructing three portable school rooms.

Specifications for either job may be had at the Builders' Exchange, Tenth street and Bissell avenue, Richmond. Each bid must be accompanied by Twenty Dollars in coin or certified check made payable to the Clerk of the Board, which shall be forfeited should the successful bidder fail to enter into a proper contract within 5 days from the award of the same. The Board reserves the right to reject any or all proposals.

By order of the Board of Education of Richmond School District,

W. T. HELMS, Clerk.

June 23, 24, 25, 30; July 3, 6, 7.

CALIFORNIA TOWEL SUPPLY CO.

Towel service furnished offices, barbers and bars. We supply coats and aprons. We furnish the supply—you use it. Cheaper than buying your own. Branch office, Record-Herald building, telephone 7 0. Telephone your order and the man will call on you.

PUBLIC NOTICE

NOTICE OF FILING REPORT OF COMMISSIONERS IN THE MATTER OF THE OPENING AND EXTENDING OF MAINE STREET, IN THE CITY OF RICHMOND, COUNTY OF CONTRA COSTA, STATE OF CALIFORNIA, FROM ITS PRESENT TERMINATION AT THE EASTERLY LINE OF THE CANAL SUBDIVISION TO ITS PRESENT TERMINATION AT THE WESTERLY LINE OF THE SANTA FE TOWNSITE, IN ACCORDANCE WITH RESOLUTION OF INTENTION NO. 206, OF THE COUNCIL OF SAID CITY OF RICHMOND, ADOPTED THE 15th DAY OF SEPTEMBER, 1913.

Notice is Hereby Given, that the Commissioners appointed by the Council of the City of Richmond, County of Contra Costa, State of California, to assess the benefits and damages and have general supervision of the proposed work of opening and extending Maine Street from its present termination at the easterly line of the Canal Subdivision to its present termination at the westerly line of the Santa Fe Townsite, pursuant to and in accordance with Resolution of Intention No. 206 of said Council of the City of Richmond, adopted the 15th day of September, 1913, having made their assessment of benefits and damages, and having made a written report thereof to the City Council of the City of Richmond, and having attached to said report a plat of the said assessment district showing the lands to be taken for the said work or improvement and the lands assessed, showing the relative location of each district, block, lot or portion of lot and its dimensions, so far as the Commissioners can reasonably ascertain the same; and said Commissioners having done all things by law required of them to be done.

Now, Therefore, Public notice is hereby given that said report and plat were filed in the office of the undersigned Clerk of the City of Richmond, on the 19th day of June, 1914, and in pursuance of statute made and provided, the undersigned, A. C. Faris, Clerk of the City of Richmond, hereby gives notice of said filing of said report and plat, and all persons interested in said work or improvement are hereby notified and required to show cause, if any they have, why said report should not be confirmed by said Council, by filing objections in writing, with the undersigned Clerk of the City of Richmond, at his office, No. 210 Washington Avenue, in said City of Richmond, as required by law, on or before Friday, the 24th day of July, 1914, and up to the hour of 5 o'clock P. M. of said last named day, which said last named day is hereby fixed by the undersigned for that purpose.

Dated June 20, 1914.

(Seal) A. C. FARIS,
City Clerk of the City of Richmond.

First publication June 22, 1914.
Last publication July 2, 1914.

NOTICE TO VOTERS

A new and complete registration of voters is required by law during the year 1914.

Registration closes for the purpose of voting for school trustees on March 3rd, 1914.

For the purpose of voting at municipal elections, on March 13. 1914.

For the purpose of voting at the primary election, on July 25th, 1914.

For the purpose of voting at the General Election, on October 3rd, 1914.

You may register with the County Clerk or any of his deputies.

Dated: January 22nd, 1914.

J. H. WELLS.
County Clerk of Contra Costa County, State of California.

The following are registration deputies:

Richmond—A. C. Faris, City Hall; I. R. Vaughn, City Treasurer's Office; Geo. K. Drew, Pt. Richmond; Fred C. Schram, 422 Macdonald avenue; Katherine Zimmerman, 432 C. St.; Mary D. Neill, 154 Washington St.; W. N. Youngiove, 2219 Macdonald Ave.; Mary A. Shoemaker 1024 Barrett Ave.; H. H. Turley 724 S. 30th St., Nannie L. Nesbit, 621 Bissell Ave.; D. A. Knowles, 340 20th St.; F. J. Frost, 517 Ripley Ave.; C. B. O'Hara, 434 Fourth St.; Anna Belle Jarvis, 544 30th St.; N. M. Blankenship, 528 Third St.; F. H. Eggerth, 519 14th St.; C. W. Luckett, Pt. Richmond; W. F. Petillon; Geo. E. Schram, 422 Macdonald Ave.; B. B. Pierce, Park Place; Trthur H. Taylor, Winehaven.

Stege—W. H. Johnston.
San Pablo—Geo. E. Valencia.
Stege Junction—W. F. Huber.
Rust—P. J. White
Giant—W. H. Williams.
Pinole—E. C. Ebsen, E. M. Downer, J. T. Fraser, Zittella Buckley, Mrs. Lucia Robinson.
Hercules—A. M. Asheufelter.
Rodeo—Mrs. Marie Smith.
Selby—Alex J. Reilly, J. E. Horst.

First publication, Jan. 24, 1914
Last Publication, Oct. 2, 1914.

George's Restaurants
2 in Richmond
1 at County Line
Best 25 cent Meals. When hungry, visit GEORGE at 16th and Macdonald 1mo

NOTICE OF DELINQUENT ASSESSMENTS

FOR THE EXTENDING AND WIDENING OF TENTH STREET SOUTHERLY FROM THE NORTHERLY LINE OF THE RIGHT-OF-WAY OF THE OAKLAND BRANCH OF THE ATCHISON, TOPEKA & SANTA FE RAILWAY COMPANY TO THE SOUTHERLY LINE OF THE SAN PABLO RANCHO, ALL WITHIN THE BOUNDARIES OF THE CITY OF RICHMOND, COUNTY OF CONTRA COSTA, STATE OF CALIFORNIA, AS DESCRIBED IN RESOLUTION OF INTENTION NO. 169.

State of California, County of Contra Costa, City of Richmond:

By virtue of and in accordance with the provisions of the Act of the Legislature of the State of California approved March 6, 1889, providing for the assessment, levy and collection of assessments to meet the cost and expense of opening and widening streets, and according to law in such cases made and provided, in front of the City Hall, also called the Nicholl Building, in said City of Richmond, at 210 Washington Avenue, I, the Superintendent of Streets, as collector of such delinquent assessments on property in the City of Richmond, County of Contra Costa, State of California, on THURSDAY, THE NINTH DAY OF JULY, 1914, between the hours of 10 o'clock a. m. and 3 o'clock p. m. of said day, to wit: Commencing at the hour of 11 o'clock a. m. of said day, the day and hour designated by said Act and myself, will sell to any person who will take the least quantity of land, or in case of an undivided interest is assessed, then the smallest portion of the interest so assessed; and pay the assessments and costs due, including fifty cents (50c) for the duplicate certificate of sale for each lot, piece or tract of land, separately assessed and described, but in case there is no purchaser in good faith for the same, as provided in said Act, on the first day that the property is offered for sale, then, when the property is offered thereafter for sale, and there is no purchaser in good faith for the same, the whole amount of the property assessed for which there is no bid, will be struck off to the City of Richmond and the duplicate certificate will be delivered to the City Treasurer and filed by him in his office, and that if the purchaser at said sale does not pay the assessments, costs and purchase price before 10 o'clock a. m. of the following day, then the property will be again offered and sold on the next sale day; that if any person shall refuse to make payment for any of said property so advertised for sale and purchased by him or her at said sale as required, then the said person or persons so offending shall not be permitted to buy again during said sale.

The following abbreviations are used in this list: "No." for number; "c" for cents; "blk" for block; "lt" for lot; "adv" for advertisement; "pen" for penalty; "assmt" for assessment.

No. 5. J. J. Davis, lt 2, blk A, Town of Santa Fe Tract; assmt $51.85; pen at 5 per cent $2.59; adv 50c; total $54.94.

No. 18. J. E. Hood, lt 17, blk A, Town of Santa Fe Tract; asmt $4.10; pen at 5 per cent 21c; adv 50c; total $4.81.

No. 31. C. E. Curry, lt 2, blk 43, Town of Santa Fe Tract; assmt $9.85; pen at 5 per cent 49c; adv 50c; total $10.84.

No. 32. C. E. Curry, lt 1, blk 43, Town of Santa Fe Tract; assmt $15.55; pen at 5 per cent 78c; adv 50c; total $16.83.

No. 43. A. B. Cooper, lt 37, blk 44, Town of Santa Fe Tract; assmt $85.80; pen at 5 per cent $4.29; adv 50c; total $90.59.

No. 44. A. B. Cooper, lt 36, blk 44, Town of Santa Fe Tract; assmt $85.80; pen at 5 per cent $4.29; adv 50c; total $90.59.

No. 45. T. Masuda, lt 35, blk 44, Town of Santa Fe Tract; assmt $85.55; pen at 5 per cent $4.28; adv 50c; total $90.33.

No. 46. T. Masuda, lt 34, blk 44, Town of Santa Fe Tract; assmt $85.55; pen at 5 per cent $4.28; adv 50c; total $90.33.

No. 58. Geo. H. Colter, lt 22, blk 44, Town of Santa Fe Tract; assmt $18.15; pen at 5 per cent 91c; adv 50c; total $19.56.

No. 101. Chas. T. Green, lt 26, blk 45, Town of Santa Fe Tract; assmt $28.00; pen at 5 per cent $1.40; adv 50c; total $29.90.

No. 102. Chas. T. Green, lt 25, blk 45, Town of Santa Fe Tract; assmt $25.92; pen at 5 per cent $1.30; adv 50c; total $27.72.

No. 120. Susan P. Waller, lt 5, blk 41, Town of Santa Fe Tract; assmt $4.15; pen at 5 per cent 21c; adv 50c; total $4.86.

No. 121. Susan P. Waller, lt 4, blk 41, Town of Santa Fe Tract; assmt $5.18; pen at 5 per cent 26c; adv 50c; total $5.94.

No. 122. Susan P. Waller, lt 3, blk 41, Town of Santa Fe Tract; assmt $6.22; pen at 5 per cent 31c; adv 50c; total $7.03.

No. 125. Michael Dempsey, lt 9, blk 46, Town of Santa Fe Tract; assmt $12.44; pen at 5 per cent 62c; adv 50c; total $13.56.

No. 126. Michael Dempsey, lt 8, blk 46, Town of Santa Fe Tract; assmt $14.52; pen at 5 per cent 73c; adv 50c; total $15.75.

No. 140. Mary F. Moss, lt 33, blk 46, Town of Santa Fe Tract; assmt $80.89; pen at 5 per cent $4.04; adv 50c; total $85.43.

No. 145. Eugene Whelton, lt 28 blk 46, Town of Santa Fe Tract; assmt $47.96; pen at 5 per cent $2.40; adv 50c; total $50.86.

No. 156. A. Johannes, lt 26, blk 41, Town of Santa Fe Tract; assmt $5.18; pen at 5 per cent 26c; adv 50c; total $5.94.

No. 193. E. H. Musin, lt 24, blk 47, Town of Santa Fe Tract; assmt $36.97; pen at 5 per cent $1.85; adv 50c; total $39.32.

No. 194. Marie Reusch, lt 23, blk 47, Town of Santa Fe Tract; assmt $32.31; pen at 5 per cent $1.62; adv 50c; total $34.43.

No. 195. Marie Reusch, lt 22, blk 47, Town of Santa Fe Tract; assmt $27.64; pen at 5 per cent $1.38; adv 50c; total $29.52.

No. 196. Marie Reusch, lt 21, blk 47, Town of Santa Fe Tract; assmt $23.49; pen at 5 per cent $1.17; adv 50c; total $25.16.

No. 197. Marie Reusch, lt 20, blk 47, Town of Santa Fe Tract; assmt $21.10; pen at 5 per cent $1.06; adv 50c; total $22.66.

No. 202. Geo. H. Newell, lt 24, blk 40, Town of Santa Fe Tract; assmt $12.44; pen at 5 per cent 62c; adv 50c; total $13.56.

No. 203. Geo. H. Newell, lt 23, blk 40, Town of Santa Fe Tract; assmt $10.37; pen at 5 per cent 52c; adv 50c; total $11.39.

No. 204. Geo. H. Newell, lt 22, blk 40, Town of Santa Fe Tract; assmt $7.26; pen at 5 per cent 36c; adv 50c; total $8.12.

No. 213. McEwen Bros., lt 5, blk 39, Town of Santa Fe Tract; assmt $4.15; pen at 5 per cent 21c; adv 50c; total $4.86.

No. 215. McEwen Bros., lt 3, blk 39, Town of Santa Fe Tract; assmt $8.30; pen at 5 per cent 42c; adv 50c; total $9.22.

No. 227. Geo. E. Houston, lt 4, blk 48, Town of Santa Fe Tract; assmt $33.18; pen at 5 per cent $1.66; adv 50c; total $35.34.

No. 228. Geo. E. Houston, lt 3, blk 48, Town of Santa Fe Tract; assmt $37.33; pen at 5 per cent $1.87; adv 50c; total $39.70.

No. 229. Geo. E. Houston, lt 2, blk 48, Town of Santa Fe Tract; assmt $57.03; pen at 5 per cent $2.85; adv 50c; total $60.38.

No. 230. Geo. E. Houston, lt 1, blk 48, Town of Santa Fe Tract; assmt $194.42; pen at 5 per cent $9.72; adv 50c; total $204.64.

No. 231. Geo. E. Houston, lt 35, blk 48, Town of Santa Fe Tract; assmt $59.11; pen at 5 per cent $2.96; adv 50c; total $62.57.

No. 232. Geo. E. Houston, lt 34, blk 48, Town of Santa Fe Tract; assmt $59.11; pen at 5 per cent $2.96; adv 50c; total $62.57.

No. 233. Elmira J. Wilbur, lt 33, blk 48, Town of Santa Fe Tract; assmt $59.11; pen at 5 per cent $2.96; adv 50c; total $62.57.

No. 234. Elmira J. Wilbur, lt 32, blk 48, Town of Santa Fe Tract; assmt $59.11; pen at 5 per cent $2.96; adv 50c; total $62.57.

No. 329. M. J. Lother, lt 28, blk 24, Hermans Addition; assmt $37.33; pen at 5 per cent $1.87; adv 50c; total $39.70.

No. 330. Mary and N. J. Lowther, lt 29, blk 24, Hermans Addition; assmt $37.33; pen at 5 per cent $1.87; adv 50c; total $39.70.

No. 331. Mary and N. J. Lowther, lt 30, blk 24, Hermans Addition; assmt $37.33; pen at 5 per cent $1.87; adv 50c; total $39.70.

No. 332. Mary and N. J. Lowther, lt 31, blk 24, Hermans Addition; assmt $37.33; pen at 5 per cent $1.87; adv 50c; total $39.70.

No. 334½. C. W. Patterson, 25 ft of lt 33, blk 24, Hermans Addition; assmt $2.60; pen at 5 per cent 13c; adv 50c; total $3.23.

No. 338. C. W. Patterson, lt 4, blk 24, Hermans Addition; assmt $18.66; pen at 5 per cent 93c; adv 50c; total $20.09.

No. 356. Wm. Melander, lt 23, blk 2, Hermans Addition; assmt $5.18; pen at 5 per cent 26c; adv 50c; total $5.94.

No. 368. Rahim Tulla, lt 28, blk 1, Hermans Addition; assmt $116.65; pen at 5 per cent $5.83; adv 50c; total $122.98.

No. 374. H. B. McDonald, lt 34, blk 1, Hermans Addition; assmt $38.88; pen at 5 per cent $1.94; adv 50c; total $41.32.

No. 375. H. B. McDonald, lt 35, blk 1, Hermans Addition; assmt $38.88; pen at 5 per cent $1.94; adv 50c; total $41.32.

No. 376. H. B. McDonald, lt 36, blk 1, Hermans Addition; assmt $38.88; pen at 5 per cent $1.94; adv 50c; total $41.32.

No. 383. A. P. Lea, lt 5, blk 1, Hermans Addition; assmt $22.81; pen at 5 per cent $1.14; adv 50c; total $24.45.

No. 384. A. P. Lea, lt 6, blk 1, Hermans Addition; assmt $19.35; pen at 5 per cent 97c; adv 50c; total $20.82.

No. 385. A. P. Lea, lt 7, blk 1, Hermans Addition; assmt $16.60; pen at 5 per cent 83c; adv 50c; total $17.93.

No. 386. A. P. Lea, lt 8, blk 1, Hermans Addition; assmt $14.52; pen at 5 per cent 73c; adv 50c; total $15.75.

No. 387. A. P. Lea, lt 9, blk 1, Hermans Addition; assmt $12.70; pen at 5 per cent 64c; adv 50c; total $13.84.

No. 396. R. J. Kruvaulk, lt 20, blk 18, Nystrom Addition; assmt $2.08; pen at 5 per cent 10c; adv 50c; total $2.68.

No. 397. R. J. Kruvaulk, lt 19 blk 18, Nystrom Addition; assmt $3.11; pen at 5 per cent 16c; adv 50c; total $3.77.

No. 404. T. Takage and Eleanore Smith, lt 26, blk 17, Nystrom Addition; assmt $12.70; pen at 5 per cent 64c; adv 50c; total $13.84.

No. 405. T. Takage and Eleanore Smith, lt 25, blk 17, Nystrom Addition; assmt $14.52; pen at 5 per cent 73c; adv 50c; total $15.75.

No. 406. T. Takage and Eleanore Smith, lt 24, blk 17, Nystrom Addition; assmt $16.60; pen at 5 per cent 83c; adv 50c; total $17.93.

No. 407. T. Takage and Eleanore Smith, lt 23, blk 17, Nystrom Addition; assmt $19.35; pen at 5 per cent 97c; adv 50c; total $20.82.

No. 408. T. Takage and Eleanore Smith, lt 22, blk 17, Nystrom Addition; assmt $22.81; pen at 5 per cent $1.14; adv 50c; total $24.45.

No. 437. G. C. Dallamore, lt 15, blk 14, Nystrom Addition; assmt $16.60; pen at 5 per cent 83c; adv 50c; total $17.93.

No. 438. G. C. Dallamore, lt 14, blk 14, Nystrom Addition; assmt $17.63; pen at 5 per cent 88c; adv 50c; total $19.01.

No. 508. D. Cossilito, lt 11, blk 5, Nystrom Addition; assmt $80.89; pen at 5 per cent $4.04; adv 50c; total $85.43.

No. 514. Fruitvale Land, Light & Water Co., lt 5, blk 5, Nystrom Addition; assmt $21.51; pen at 5 per cent $1.08; adv 50c; total $23.09.

No. 515. Fruitvale Land, Light & Water Co., lt 6, blk 5, Nystrom Addition; assmt $19.44; pen at 5 per cent 97c; adv 50c; total $20.91.

No. 516. Fruitvale Land, Light & Water Co., W½ of lt 7, blk 5, Nystrom Addition; assmt $9.07; pen at 5 per cent 45c; adv 50c; total $10.02.

No. 519. Rosa A. Crooks, lt 1, blk 6, Nystrom Addition; assmt $10.37; pen at 5 per cent 52c; adv 50c; total $11.39.

No. 520. Rosa A. Crooks, lt 2, blk 6, Nystrom Addition; assmt $7.78; pen at 5 per cent 39c; adv 50c; total $8.67.

No. 521. Mrs. C. Wallenberg, lt 3, blk 6, Nystrom Addition; assmt $5.96; pen at 5 per cent 30c; adv 50c; total $6.76.

No. 527. Stephen Mergenmeir, lt 18, blk 2, Nystrom Addition; assmt $3.63; pen at 5 per cent 18c; adv 50c; total $4.31.

No. 528. Stephen Mergenmeir, lt 19, blk 2, Nystrom Addition; assmt $2.60; pen at 5 per cent 13c; adv 50c; total $3.23.

No. 529. Frances E. and Barbara Nehf, lt 20, blk 2, Nystrom Addition; assmt $2.08; pen at 5 per cent 10c; adv 50c; total $2.68.

No. 530. Ethel M. Nehf, lt 21, blk 2, Nystrom Addition; assmt $2.08; pen at 5 per cent 10c; adv 50c; total $2.68.

No. 535. Antone Haug, lt 19, blk 1, Nystrom Addition; assmt $12.96; pen at 5 per cent 65c; adv 50c; total $14.11.

No. 536. Antone Haug, lt 20, blk 1, Nystrom Addition; assmt $15.29; pen at 5 per cent 76c; adv 50c; total $16.55.

No. 557. John M. Crowley, lt 5, blk 1, Nystrom Addition; assmt $23.33; pen at 5 per cent $1.17; adv 50c; total $25.00.

No. 570. Julia Kalmuk, West 37.5 ft. of blk B, Nystrom Addition; assmt $13.37; pen at 5 per cent; 67c; adv 50c; total $14.54.

No. 571½. J. G. Drake, W½ of blk A, Nystrom Addition; assmt $233.30; pen at 5 per cent $11.67; adv 50c; total $245.47.

No. 579. Southern Pacific Co., Franchise on Tenth Street, 9 ft x 2230 ft; assmt $124.42; pen at 5 per cent $6.22; adv 50c; total $131.14.

No. 580. Southern Pacific Co., Franchise on Cutting Boulevard; 9 ft x 1060 ft; assmt $93.32; pen at 5 per cent $4.67; adv 50c; total $98.49.

Unless the above assessments delinquent, together with the cost and penalties are paid the real property upon which said assessments are a lien, will be sold as aforesaid.

Assessments, costs and penalties may be paid before sale at the office of the Superintendent of Streets at said City Hall, Richmond, Cal.

H. D. CHAPMAN,
Superintendent of Streets of the City of Richmond.
Richmond, Cal., June 17, 1914.
First publication June 18.
Last publication June 23.

NOTICE OF DELINQUENT ASSESSMENTS

FOR THE WIDENING OF TENTH STREET FROM THE NORTHERLY LINE OF BARRETT AVENUE TO THE NORTHERLY LINE OF THE RICHMOND BOULEVARD TRACT IN THE CITY OF RICHMOND, AS DESCRIBED IN RESOLUTION OF INTENTION NO. 217.

State of California, County of Contra Costa, City of Richmond:

By virtue of and in accordance with the provisions of the Act of the Legislature of the State of California, approved March 6, 1889, providing for the assessment, levy and collection of assessments to meet the cost and expense of opening and widening streets, and according to law in such cases made and provided, in front of the City Hall, also called the Nicholl Building, in said City of Richmond, at 210 Washington Avenue, I, the Superintendent of Streets, as collector of such delinquent assessments on property in the City of Richmond, County of Contra Costa, State of California, on WEDNESDAY, the EIGHTH DAY OF JULY, 1914, beween the hours of 10 o'clock a. m. and 3 o'clock p. m. of said day, to wit: Commencing at the hour of 11 o'clock a. m. of said day, the day and hour designated by said Act and myself, will sell to any person who will take the least quantity of land, or in case of an undivided interest is assessed, then the smallest portion of the interest so assessed; and pay the assessments and costs due, including fifty cents (50¢) for the duplicate certificate of sale for each lot, piece or tract of land, separately assessed and described, but in case there is no purchaser in good faith for the same, as provided in said Act, on the first day that the property is offered for sale, then, when the property is offered thereafter for sale, and there is no purchaser in good faith for the same, the whole amount of the property assessed for which there is no bid, will be struck off to the City of Richmond and the duplicate certificate will be delivered to the City Treasurer and filed by him in his office, and that if the purchaser at said sale does not pay the assessments, costs and purchase price before 10 o'clock a. m. of the following day, then the property will be again offered and sold on the next sale day; that if any person shall refuse to make payment for any of said property so advertised for sale and purchased by him or her at said sale as required, then the said person or persons so offending shall not be permitted to buy again during said sale.

The following abbreviations are used in this list: "No." for number; "¢" for cents; "blk" for block; "lt" for lot; "adv." for advertisement; "pen" for penalty; "assmt." for assessment.

No. 8. P. R. Ogan, lt 17, blk 129, City of Richmond Tract; assmt $48.40; pen at 5 per cent $2.42; adv 50¢; total $51.32.

No. 9. P. R. Ogan, lt 16, blk 129, City of Richmond Tract; assmt $48.40; pen at 5 per cent $2.42; adv 50¢; total $51.32.

No. 17. W. O. Innis, lt 1, blk 129, City of Richmond Tract; assmt $70.50; pen at 5 per cent $3.53; adv 50¢; total $74.53.

No. 18. W. O. Innis, lt 2, blk 129, City of Richmond Tract; assmt $47.40; pen at 5 per cent $2.37; adv 50¢; total $50.27.

No. 19. W. O. Innis, lt 3, blk 129, City of Richmond Tract; assmt $41.00; pen at 5 per cent $2.05; adv 50¢; total $43.55.

No. 21. E. N. Smith, lt 34, blk 134, City of Richmond Tract; assmt $34.00; pen at 5 per cent $1.70; adv 50¢; total $36.20.

No. 22. E. N. Smith, lt 33, blk 134, City of Richmond Tract; assmt $41.00; pen at 5 per cent $2.05; adv 50¢; total $43.55.

No. 25. L. S. Brisbin, lt 15, blk 134, City of Richmond Tract; assmt $48.40; pen at 5 per cent $2.42; adv 50¢; total $51.32.

No. 26. Jos. Stockhammer, lt 14, blk 134, City of Richmond Tract; assmt $48.40; pen at 5 per cent $2.42; adv 50¢; total $51.32.

No. 28. Geo. B. Page, lt 12, blk 134, City of Richmond Tract; assmt $48.40; pen at 5 per cent $2.42; adv 50¢; total $51.32.

No. 29. Geo. B. Page, lt 11, blk 134, City of Richmond Tract; assmt $48.40; pen at 5 per cent $2.42; adv 50¢; total $51.32.

No. 30. Geo. B. Page, lt 10, blk 134, City of Richmond Tract; assmt $48.40; pen at 5 per cent $2.42; adv 50¢; total $51.32.

No. 34. Paul Tom, lt 6, blk 134, City of Richmond Tract; assmt $48.40; pen at 5 per cent $2.42; adv 50¢; total $51.32.

No. 35. Paul Tom, lt 5, blk 134, City of Richmond Tract; assmt $48.40; pen at 5 per cent $2.42; adv 50¢; total $51.32.

No. 36. Paul Tom, lt 4, blk 134, City of Richmond Tract; assmt $48.40; pen at 5 per cent $2.42; adv 50¢; total $51.32.

No. 37. Mike Collins, lt 3, blk 134, City of Richmond Tract; assmt $48.40; pen at 5 per cent $2.42; adv 50¢; total $51.32.

No. 38. Mike Collins, lt 2, blk 134, City of Richmond Tract; assmt $48.40; pen at 5 per cent $2.42; adv 50¢; total $51.32.

No. 39. J. D. Woodall, lt 1, blk 134, City of Richmond Tract; assmt $57.90; pen at 5 per cent $2.90; adv 50¢; total $61.30.

No. 70. Manuel Lenardo, lt 73, Richmond Home Tract; assmt $48.40; pen at 5 per cent $2.42; adv 50¢; total $51.32.

No. 71. Manuel Lenardo, lt 74, Richmond Home Tract; assmt $48.40; pen at 5 per cent $2.42; adv 50¢; total $51.32.

No. 72. Belli Bros., lt 75, Richmond Home Tract; assmt $48.40; pen at 5 per cent $2.42; adv 50¢; total $51.32.

No. 73. Belli Bros., lt 76, Richmond Home Tract; assmt $48.40; pen at 5 per cent $2.42; adv 50¢; total $51.32.

No. 85. Florence Firmstone, lt 88, Richmond Home Tract; assmt $70.50; pen at 5 per cent $3.53; adv 50¢; total $74.53.

No. 102. A. F. Ledeber, lt 46, Richmond Home Tract; assmt $48.40; pen at 5 per cent $2.42; adv 50¢; total $51.32.

No. 103. A. F. Ledeber, lt 47, Richmond Home Tract; assmt $48.40; pen at 5 per cent $2.42; adv 50¢; total $51.32.

No. 104. Geo. Knight, lt 48, Richmond Home Tract; assmt $48.40; pen at 5 per cent $2.42; adv 50¢; total $51.32.

No. 110. Madeline C. Jacobs, lt 4, Richmond Home Tract; assmt $34.00; pen at 5 per cent $1.70; adv 50¢; total $36.20.

Unless the above assessments delinquent, together with the cost and penalties are paid the real property upon which said assessments are a lien, will be sold as aforesaid.

Assessments, costs and penalties may be paid before sale at the office of the Superintendent of Streets at said City Hall, Richmond, Cal.

H. D. CHAPMAN,
Superintendent of Streets of the City of Richmond.
Richmond, Cal., June 16, 1914.
First publication June 18, 1914.
Last publication June 23, 1914.

The STORE for EVERYBODY

Watch This Space Every Day and SAVE MONEY

Black Cat Hosiery for Children

"The Hose With Nine Lives"

Fine Ribbed, all sizes, per pair 15c

Heavy Ribbed, all sizes 15c

House Dresses, new patterns, 75c-$1.50

Fresh Assortment of Candy, per lb. 15c

Half Pound 10c

Meet Me at **The Fair** Dept. Store

KELLY & OLNEY

Phone Richmond 811 • 325-327 Macdonald Ave.

TABLE SILVER

Copyright 1909, by C. E. Zimmerman Co.—No. 47

SHOULD BE NOT ONLY elegant but everlasting. Good looking silverware leaves an impression on visitors and friends that exists after ALL other impressions fade. We invite you to look today over our specially selected stock of the latest designs in beautiful silverware.

FRANK C. DIETRICH

THE RELIABLE JEWELER

140 Washington Ave. Tel. 692

Point Richmond

Stop Paying Rent!

5-room new house; only 2 blocks from Macdonald avenue; excellent lot. Instead of paying rent, buy this—only $250 cash and $20 per month. JUST THINK AND ACT!

ALEXANDER HALL

278 4th Street NEAR MACDONALD

We Share Profits with You by Giving

HOME TRADING STAMPS

The Stamp that is redeemable in any kind of merchandise in any store that gives them. THEY LOWER YOUR COST OF LIVING 5%.

E. Carlson BEST GROCERIES AT LOWEST PRICES

MACDONALD AVENUE AT FIFTH STREET

FIRST WHITE CHILD BORN IN OREGON DIES

Mrs. Mahala Perry, aged 69 years, 7 months and 9 days, a native of Oregon, died at her home in Valona Sunday, June 21.

The deceased was the beloved mother of Mrs. C. H. Standish of Crockett and Wm. E. Haynes of Benson, Arizona and grandmother of R. H. and J. M. Standish.

Mrs. Perry was the first white child born in the state of Oregon, coming to California when 19 years old. She lived in Martinez many years, was for some time a resident of Pacheco and for the past fifteen years has made her home in Valona.

The funeral will take place Wednesday, June 24th at 10:15 a. m. from the family residence at Valona where a short service will be held. Thence by the 11:30 train to this city, thence by funeral car to Sunset View cemetery, where services will be held in the chapel under the auspices of Carmel Rebekah Lodge No. 150 of Crockett.

FRACTURES KNEE WHILE BOARDING CAR

While in the act of boarding a street car at Tenth street and Macdonald avenue last evening George Gray, residing at 416 B street, fell and fractured his right knee cap, He was taken to the offices of Dr. C. R. Blake, where he received medical attention.

The Propellor of Business!

IS THE BANK ACCOUNT that you have with an up-to-date institution. With such connections, all the wheels of the bank's wonderful machinery will be working in your interests.

Whenever you pay a bill by check, you are helping to advertise your business. When a man writes a check the inference is that he is successful in business, else he would not have a checking account.

If you are not familiar with the service and strength of this bank, stop in and let us present the facts and figures.

Bank of Richmond

Established 1902

RETAIL CLERKS REAP NEAT SUM FROM SHOW

A neat sum of money was tucked away in the treasury of the Retail Clerks' union of this city as the result of the entertainment held by that organization at the Point theatre last evening.

The program which had been arranged for the evening by James Snee, R. Cunningham and Joe Bottom follows:

Overture, McRacken orchestra.
One reel comedy picture.
R. J. Polk, Millionaire Tramp.
Lorraine Brown, popular songs.
James Snee, scene from "The Two Orphans."
Hayes and Monetz, comedy skit.
Three reel Keystone photoplay.
Exit march, McRacken-Ferguson orchestra.

FIRE NOT CAUSED BY GASOLINE STOVE

Fire was not caused by a gasoline stove at the old Brunswick Hotel at 115 Standard street yesterday morning. This statement is in error. The cause of the blaze was a coal oil lamp over which Mrs. Mulvanny was heating curling irons. There was no gasoline on the premises at the time.

COUPLE MARRIED IN OAKLAND YESTERDAY

A marriage license was issued in Oakland yesterday afternoon to Alexander Banducci and Miss Mary Long of this city. The couple immediately after they had secured their license from the county clerk were married by Justice of the Peace Quinn.

WOMEN QUALIFY AS JURORS FOR MURDERER

At Redwood City, San Mateo county yesterday three women qualified as jurors along with nine men to decide the fate of Guiseppe di Grazia, on trial for the allaged murder of Alfredo Rovari, a ranch foreman shot and killed at Halfmoon Bay.

Mrs. Ethel C. Britton of South San Francisco, Mrs. Virginia M. Pohl of Burlingame and Mrs. Harriet C. Haydock of San Carlos are the three peninsular women who have the distinction of serving as jurors in a murder case for the first time in San Mateo county.

From the questions asked the jurors the plea of the defendant will be self-defense. The quarrel which led to the killing was in connection with a day off for two of the ranch hands, who desired to act as witnesses in a naturalization case. The case will probably go to the jury this afternoon.

RUST SHOEMAKER SAVES CHILD'S LIFE

Credit for his bravery in risking his life to stop a runaway horse, thereby saving the life of ten-year-old Bernice Carpenter, is being given James Hoffman, a shoemaker of Rust. A passing car frightened the animal. The little girl was in the carriage. Hoffman was dragged considerable distance before he gained control of the runaway animal.

Bishop Olmstead was talking about boy nature. "I once said to a little boy: 'Do you know the parables, my child?'

"'Yes sir,' he replied.

"'And which of the parables,' said I, 'do you like best?'

"'I like the one,' he answered, after a momen's thought, 'where somebody loafs and fishes.'"

Pat—Yis, sorr, wur-rk is scarce, but Oi got a job last Sunday that brought me five dollars.

Mr. Goodman—What! you broke the Sabbath?

Pat (apologetically)—Well, sorr, 'twas wan av us had t' be broke—Boston Transcript.

YOUTH MUST ANSWER CHARGE OF FORGERY

M. Rasor, alias Archie Mooney, has been held to answer by Justice Davis before the Superior Court for trial on a charge of forgery in having signed fictitious names to pay checks stolen from the contractors for whom he was employed at Pinole. He was taken to the county jail this morning by Constable George W. Fraser.

TO CONFER WITH ARMY EXECUTIVES

Members of the city council are arranging to meet with Colonel Thos. H. Rees, United States army engineer, with regard to matters pertaining to the dredging of the inner harbor. No date has been set but the city clerk is in communication with the army officials.

SIGN PETITIONS ON GAME LAWS

SACRAMENTO, June 23.—Statewide interest is being taken in the initiative petitions for the new fish and game regulations, which were put into circulation here today for signatures.

The petitions are being circulated by the People's Fish and Game Protective Association, having headquarters in San Francisco, and 33,000 names will be necessary to have the new regulations put on the ballot for the votes of the people at the November election.

Secretary of State Jordan has been officially notified of the circulation of the petitions, and the campaign for the new regulations will be carried on in the fifty-eight counties of the state.

The prime object of the new regulations will be to allow the people at large, who own the game of California, the privilege of buying it in the public markets. Measures passed at the last session of the Legislature would take this privilege away from the people and confer a game monopoly on the patrons of the game preserves.

Besides the provisions regulating the public sale of game, the initiative regulations contain many constructive features designed for the conservation of the wild life of the state and for a fish and game commission of seven members that will be a representative public body.

F. M. Bailey, secretary of the People's Fish and Game Protective Association, has enlisted the support of farmers, women's clubs and other organizations throughout the state in the campaign, and public meetings to be addressed by county officials and other persons of prominence will be held while the petitions are in circulation.

WOMEN TO DEBATE ON CITY HALL SITE

The members of the local lodge Women of Woodcraft are to hold an interesting debate this evening in Bank hall on the matter as to where would be the most feasible site to locate the new city hall.

Those who will speak are Mrs. Lulu Roe for the Burg tract, Mrs. Elfreda Scott for the Wall site, and Mrs. Mary Moyle for the west side site.

GEORGE HALL TO HAVE HEARING ON THURSDAY

George Hall, held in the city prison on a charge sworn to by Mrs. Maud Russell, will have his preliminary hearing before Judge Lindsey Thursday morning. Inasmuch as the complaint charges a statutory offense, a representative of the district attorney's office will appear against him.

VETERANS TO ARRANGE FOR FOURTH OF JULY

Final plans will be completed for the monster Fourth of July celebration by the members of Stotsenberg Camp, Spanish war veterans, on Sunday afternoon. The committee which is handling all arrangements for the affair are:

A. M. Duff, C. A. Rogers, Chas. Yonce, S. B. Kurtz, L. H. Turner and E. E. Grow.

AMBULANCE STALLED TRANSPORTING WOMAN

While removing Mrs. C. H. Trette from Richmond to her home at Clayton, a distance of thirty miles, the ambulance of J. G. Clark became stalled, and Clark was compelled to call for assistance to tow his machine into Martinez yesterday.

The unfortunate woman had been ill a long time. She was visiting with her daughter, Mrs. A. S. Norman, of 124 South Third street. Her condition becoming more serious, she was taken in the ambulance to her home. The ambulance was repaired at Martinez and the machine made the trip without further mishap.

Don't ever say anything again about the high cost of living if you miss the opportunity of saving, offered now at Philpott's Dry Goods Store. June 23 1t

ARSENIC FOUND IN CANDY AND JELLY

The accidental presence of arsenic in jelly, candy and chocolate and of lead in cream tartar, has caused one corporation to be fined $100 and three corporations to be fined $50 each for the shipment of such adulterated products in interstate commerce. In every case the arsenic and lead appear to have found their way into the products through either ignorance or carelessness on the part of the manufacturer. In order to protect himself, he should have procured materials guaranteed by his vendor under the Food and Drugs Act, thus shifting the responsibility from himself, or else made certain by a personal investigation that they contained no injurious ingredients.

According to a recent announcement of the U. S. Department of Agriculture, the Williams Bros. Co. of Detroit, Michigan, has been fined $100 for sending four brands of adulterated jelly into Missouri. One brand contained 7 parts of arsenic per million. Two of the brands contained 8 parts, and the fourth, 20 parts per million, which might render the jelly injurious to health.

The Catawba Candy Co., of Sandusky, Ohio, was also fined $50 and costs for sending into North Carolina and Illinois quantities of "Italian Cream," and into Oklahoma a quantity of "Iced Squares" all of which contained arsenic in either the candy or coating, or both. Leo Benjamin of New York City, according to the announcement, was fined $50 for shipping into Pennsylvania "Chocolate Cremolin" which contained arsenic. It also contained another mineral substance, a crude oxid of iron, which acted both as a color and a cocoa substitute. The label stated that: "This Cremolin contains powdered cocoa, and a little harmless coloring."

CITY WILL BID ON SCHOOL BONDS

The county supervisors at their meeting yesterday set July 9th as the date for the opening of bids for the $75,000 worth of the $150,000 issue of bonds of the Richmond school district authorized by the election of January 31st.

The city council at its meeting held last evening instructed City Attorney Hall to bid par on the bonds.

PICNIC --- JULY 4

Spanish War Veterans

Grand Canyon Park

Military Manouvers & Dancing Until Midnight

The Universal Time Saver

"TIME IS MONEY!" It is more than that—it is the realization of results, in the pursuit of business or happiness.

The telephone increases the value of every minute. It adds to every man's efficiency.

Successful business today depends upon the utilized minutes.

The telephone enables the business man to crowd the working day with actual results accomplished.

He covers a lot of ground, in a short time, at the smallest possible expense.

The Bell Telephone system is the time saver of the nation. Every day, 26,000,000 Bell Telephone talks represent an estimated saving of $4,000,000 in time and energy to the American people.

EVERY BELL TELEPHONE IS A LONG DISTANCE STATION

THE PACIFIC TELEPHONE AND TELEGRAPH COMPANY